

# Walthius - Cyberbeat

♩ = 134,000061

Drums

Piano

Piano

Kalimba

Mute Guitar 1

Mute Guitar 2

Mute Guitar 3

SlapBass

Strings

Ooh Choir

♩ = 134,000061

Mute Guitar 1

Mute Guitar 2

Mute Guitar 3

2

Mute Guitar 1

Mute Guitar 2

Mute Guitar 3

Mute Guitar 1

Mute Guitar 2

Mute Guitar 3

Drums

Mute Guitar 1

Mute Guitar 2

Mute Guitar 3

Drums

Mute Guitar 1

Mute Guitar 2

Mute Guitar 3

13

Drums

Mute Guitar 1

Mute Guitar 2

Mute Guitar 3

15

Drums

Mute Guitar 1

Mute Guitar 2

Mute Guitar 3

17

Drums

Piano

Mute Guitar 1

Mute Guitar 2

Mute Guitar 3

SlapBass

19

Drums

Piano

Mute Guitar 1

Mute Guitar 2

Mute Guitar 3

SlapBass

21

Drums

Piano

Mute Guitar 1

Mute Guitar 2

Mute Guitar 3

SlapBass

23

Drums

Piano

Mute Guitar 1

Mute Guitar 2

Mute Guitar 3

SlapBass

25

Drums

Piano

Kalimba

Mute Guitar 1

Mute Guitar 2

Mute Guitar 3

SlapBass

Ooh Choir

27

29

31

33

35

Drums

Kalimba

Mute Guitar 1

Mute Guitar 2

Mute Guitar 3

SlapBass

Ooh Choir

37

Drums

Kalimba

Mute Guitar 1

Mute Guitar 2

Mute Guitar 3

SlapBass

Ooh Choir

39

Drums

Kalimba

Mute Guitar 1

Mute Guitar 2

Mute Guitar 3

SlapBass

Ooh Choir

41

Drums

Piano

Mute Guitar 1

Mute Guitar 2

Mute Guitar 3

SlapBass

43

Drums

Piano

Kalimba

Mute Guitar 1

Mute Guitar 2

Mute Guitar 3

SlapBass

Ooh Choir

45

47

49

51

53

Drums

Piano

Kalimba

Mute Guitar 1

Mute Guitar 2

Mute Guitar 3

SlapBass

Ooh Choir

55

57

59

Drums

Piano

Piano

SlapBass

Strings

61

Drums

Piano

SlapBass

Strings

63

Drums

Piano

SlapBass

Strings

65

Drums

Piano

Piano

Mute Guitar 1

Mute Guitar 2

Mute Guitar 3

SlapBass

Strings

67

Drums

Piano

Mute Guitar 1

Mute Guitar 2

Mute Guitar 3

SlapBass

Strings

69

Drums

Piano

Mute Guitar 1

Mute Guitar 2

Mute Guitar 3

SlapBass

71

Drums

Piano

Mute Guitar 1

Mute Guitar 2

Mute Guitar 3

SlapBass

73

Drums

Piano

Mute Guitar 1

Mute Guitar 2

Mute Guitar 3

SlapBass

75

Drums

Piano

Mute Guitar 1

Mute Guitar 2

Mute Guitar 3

SlapBass

77

Drums

Piano

Mute Guitar 1

Mute Guitar 2

Mute Guitar 3

SlapBass

79

Drums

Piano

Mute Guitar 1

Mute Guitar 2

Mute Guitar 3

SlapBass

81

Drums

Piano

Mute Guitar 1

Mute Guitar 2

Mute Guitar 3

SlapBass

83

Drums

Piano

Mute Guitar 1

Mute Guitar 2

Mute Guitar 3

SlapBass

85

Drums

Piano

Mute Guitar 1

Mute Guitar 2

Mute Guitar 3

SlapBass

87

Drums

Piano

Mute Guitar 1

Mute Guitar 2

Mute Guitar 3

SlapBass

89

Drums

Piano

Mute Guitar 1

Mute Guitar 2

Mute Guitar 3

SlapBass

91

Drums

Mute Guitar 1

Mute Guitar 2

Mute Guitar 3

93

Drums

Mute Guitar 1

Mute Guitar 2

Mute Guitar 3

SlapBass

95

Drums

Mute Guitar 1

Mute Guitar 2

Mute Guitar 3

SlapBass

97 27

Drums

Kalimba

Mute Guitar 1

Mute Guitar 2

Mute Guitar 3

SlapBass

Ooh Choir

99

Drums

Kalimba

Mute Guitar 1

Mute Guitar 2

Mute Guitar 3

SlapBass

Ooh Choir

101

Drums

Kalimba

Mute Guitar 1

Mute Guitar 2

Mute Guitar 3

SlapBass

Ooh Choir

103

Drums

Kalimba

Mute Guitar 1

Mute Guitar 2

Mute Guitar 3

SlapBass

Ooh Choir

105

Drums

Kalimba

Mute Guitar 1

Mute Guitar 2

Mute Guitar 3

SlapBass

Ooh Choir

107

Drums

Kalimba

Mute Guitar 1

Mute Guitar 2

Mute Guitar 3

SlapBass

Ooh Choir

109

Drums

Kalimba

Mute Guitar 1

Mute Guitar 2

Mute Guitar 3

SlapBass

Ooh Choir

111

Drums

Kalimba

Mute Guitar 1

Mute Guitar 2

Mute Guitar 3

SlapBass

Ooh Choir

113

Drums

Piano

Mute Guitar 1

Mute Guitar 2

Mute Guitar 3

SlapBass

Strings

115

Drums

Piano

SlapBass

Strings

117

Drums

Piano

SlapBass

Strings

119

Drums

Piano

SlapBass

Strings

121

Drums

Piano

Kalimba

SlapBass

Strings

Ooh Choir

123

Drums

Piano

Kalimba

SlapBass

Strings

Ooh Choir

125

Drums

Piano

Kalimba

SlapBass

Strings

Ooh Choir

127

Drums

Piano

Kalimba

SlapBass

Strings

Ooh Choir

129

Drums

Piano

Piano

Mute Guitar 1

Mute Guitar 2

Mute Guitar 3

SlapBass

Strings

131

Drums

Piano

Mute Guitar 1

Mute Guitar 2

Mute Guitar 3

SlapBass

Strings

133

Drums

Piano

Mute Guitar 1

Mute Guitar 2

Mute Guitar 3

SlapBass

135

Drums

Piano

Mute Guitar 1

Mute Guitar 2

Mute Guitar 3

SlapBass

137

Drums

Piano

Mute Guitar 1

Mute Guitar 2

Mute Guitar 3

SlapBass

139

Drums

Piano

Mute Guitar 1

Mute Guitar 2

Mute Guitar 3

SlapBass

141

Drums

Piano

Mute Guitar 1

Mute Guitar 2

Mute Guitar 3

SlapBass

143

Drums

Piano

Mute Guitar 1

Mute Guitar 2

Mute Guitar 3

SlapBass

145

Drums

Piano

Mute Guitar 1

Mute Guitar 2

Mute Guitar 3

SlapBass

# Walthius - Cyberbeat

## Drums

♩ = 134,000061

9

13

17

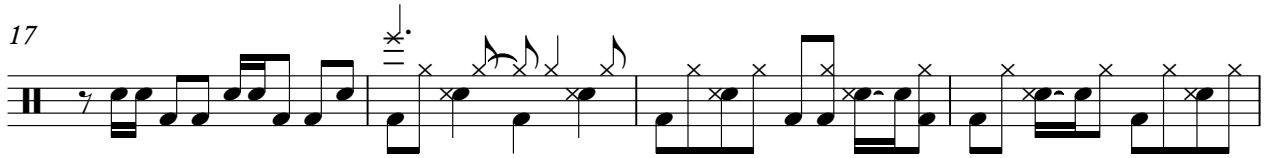

21

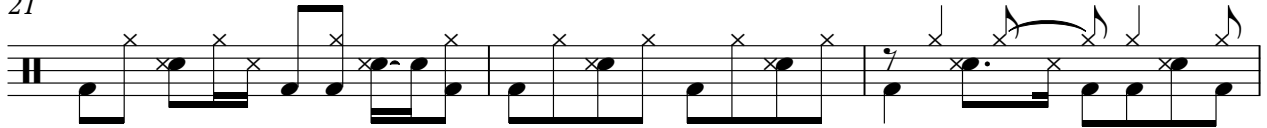

24

28

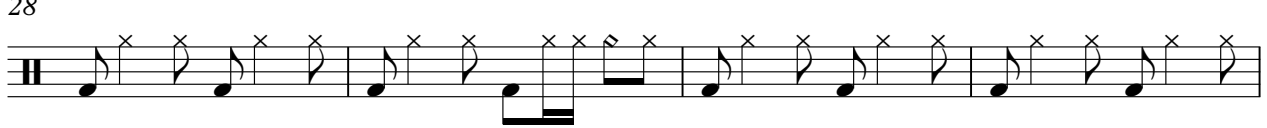

32

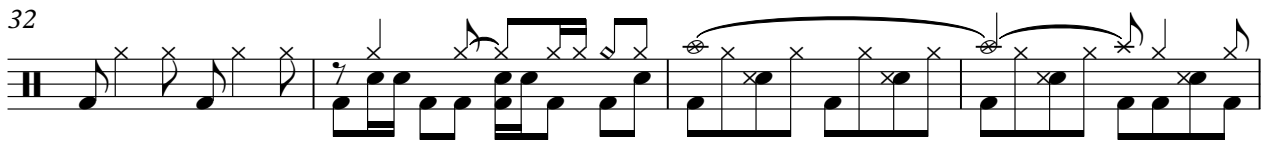

36

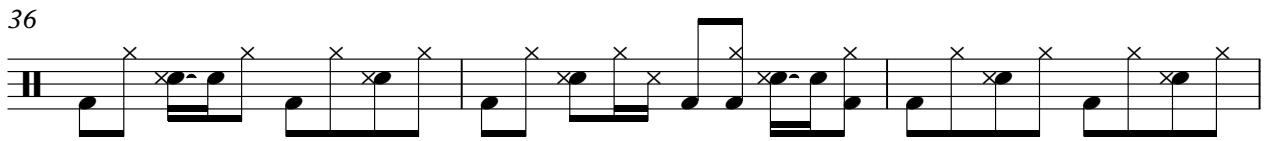

39

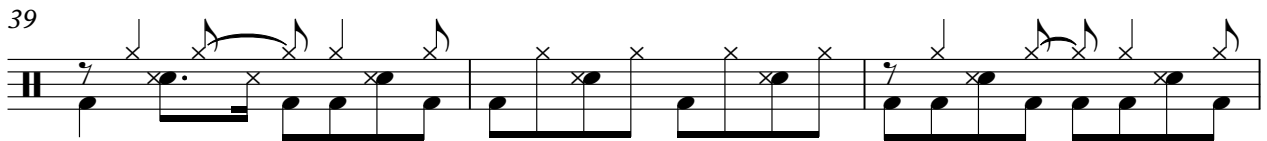

42

V.S.

45

48

51

54

57

60

63

67

71

75

Drums

78

81

84

87

90

96

99

102

105

108

V.S.

111

114

117

120

123

126

129

133

137

141

Drums

144

Piano

# Walthius - Cyberbeat

♩ = 134,000061

**57**

**57**

60

60

63

63

65

**48**

**48**

**48**

114

117

120

123

126

128

# Walthius - Cyberbeat

Piano

♩ = 134,000061

17

17

21

21

25

16

16

25

44

44

47

47

51

51

V.S.

56

60

69

73

77

80

83 *Piano* 3

86

89

132

136

141

V.S.

144

Kalimba

Walthius - Cyberbeat

♩ = 134,000061

25

30

35

41

2

47

51

57

40

101

107

111

9

122

126

128

# Walthius - Cyberbeat

## Mute Guitar 1

♩ = 134,000061

4

7

10

13

16

19

22

25

28

V.S.

68

71

74

77

80

83

86

89

92

95

V.S.

98

101

104

107

110

113

**16**

131

134

137

140

Walthius - Cyberbeat

Mute Guitar 2

♩ = 134,000061

4

6

8

10

12

14

16

19

21

V.S.

Mute Guitar 2

3

46

48

51

53

55

58

67

69

71

74

V.S.

76

78

80

83

85

87

90

92

94

96

99

101

103

106

108

110

112

114

**15**

130

132

134

136

139

141

143

145

# Walthius - Cyberbeat

## Mute Guitar 3

♩ = 134,000061

4

7

10

13

16

19

22

25

28

V.S.

69

72

75

78

81

84

87

90

93

96

50

54

58

61

64

67

71

75

78

81

84

87

93

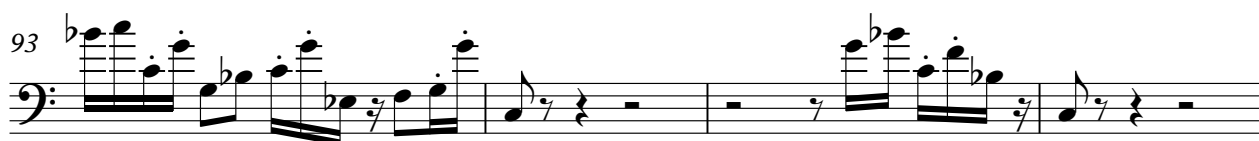

97

100

103

106

109

112

115

V.S.

118

122

125

128

131

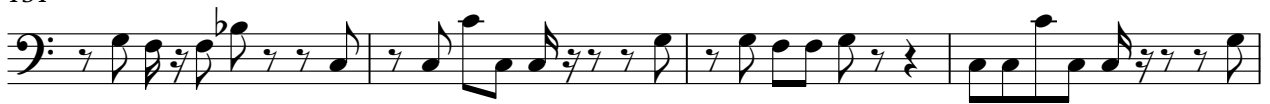

135

139

143

# Walthius - Cyberbeat

## Ooh Choir

♩ = 134,000061

25

30

36 2

43

48

53 40

98

104

110 9

123

2

### Ooh Choir

126

128

