

Warback - Une Femme Amoureuse

0.0"
1.1.00
Warback Ireland Corporation

♩ = 83,999969

Melody

Horn

Drums

Acoustic Guitar

Electric Piano

Bass

Background Vocals

Electric Guitar

Strings

Piano

♩ = 83,999969

14

Melody

Drums

Acoustic Guitar

Electric Piano

Bass

T 4 4 4 4 6 2 4 2 2 3 2 2 2 1 1 1 3

A 1 1 1 1 1 2 4 4 1 1 4 1 1 1 1 1 3

B 2 2 2 2 2 2 6 6 6 6 6 6 1 1 1 1 3

17

Melody

Drums

Acoustic Guitar

Electric Piano

Bass

T 0 0 0 1 3 1 2 2 3 3 2 2 2 2

A 3 3 3 3 3 4 4 1 1 1 6 4 4 1 1

B 1 1 1 1 1 1 1 1 1 1 6 6 6 1

20

Melody

Horn

Drums

Acoustic Guitar

Electric Piano

Bass

23

Melody

Horn

Drums

Acoustic Guitar

Electric Piano

Bass

26

Melody

Drums

Acoustic Guitar

Electric Piano

Bass

Background Vocals

Strings

28

Melody

Drums

Acoustic Guitar

Electric Piano

Bass

Background Vocals

Strings

30

Melody

Drums

Acoustic Guitar

T																			
A	3	3	1	1	1	4	4	2	2	2	2	2	2	2	2	2	2	2	2
B	4	4	1	3	3	4	3	3	1	1	1	1	1	1	1	1	1	1	1
						4	4	6	6										

Electric Piano

Bass

Background Vocals

Strings

33

Melody

Drums

Acoustic Guitar

T	2	2	1	1	1			1	1	1		
A	1	1	4	4	4		3	3	4	4	1	4
B		6	6	4	4	4	4	4	4	1		

Electric Piano

Bass

Background Vocals

Electric Guiatar

Strings

Piano

35

Melody

Drums

Acoustic Guitar

Electric Piano

Bass

Electric Guitar

Strings

Piano

37

Melody

Drums

Acoustic Guitar

Electric Piano

Bass

Electric Guitar

Strings

Piano

40

Melody

Drums

Acoustic Guitar

Electric Piano

Bass

Strings

43

Melody

Drums

Acoustic Guitar

Electric Piano

Bass

Strings

45

Melody

Drums

Acoustic Guitar

Electric Piano

Bass

Strings

48

Melody

Horn

Drums

Acoustic Guitar

Electric Piano

Bass

Strings

51

Melody

Horn

Drums

Acoustic Guitar

Electric Piano

Bass

Strings

54

Melody

Horn

Drums

Acoustic Guitar

Electric Piano

Bass

Background Vocals

Strings

56

Melody

Drums

Acoustic Guitar

Electric Piano

Bass

Background Vocals

Strings

58

Melody

Drums

Acoustic Guitar

Electric Piano

Bass

Background Vocals

Strings

61

Melody

Drums

Acoustic Guitar

Electric Piano

Bass

Background Vocals

Strings

63

Melody

Drums

Acoustic Guitar

Electric Piano

Bass

Electric Guiatar

Strings

Piano

65

Drums

Acoustic Guitar

Electric Piano

Bass

Electric Guiatar

Strings

Piano

66

Melody

Drums

Acoustic Guitar

Electric Piano

Bass

Background Vocals

Electric Guitar

Strings

Piano

67

Melody

Drums

Acoustic Guitar

Electric Piano

Bass

Background Vocals

Strings

69

Melody

Drums

Acoustic Guitar

Electric Piano

Bass

Background Vocals

Strings

71

Melody

Drums

Acoustic Guitar

Electric Piano

Bass

Background Vocals

Strings

73

Melody

Drums

Acoustic Guitar

Electric Piano

Bass

Background Vocals

Strings

75

Melody

Drums

Acoustic Guitar

Electric Piano

Bass

Strings

77

Melody

Drums

Acoustic Guitar

Electric Piano

Bass

Strings

79

Melody

Drums

Acoustic Guitar

Electric Piano

Bass

Strings

81

Melody

Drums

Acoustic Guitar

Electric Piano

Bass

Strings

82

Melody

Drums

Acoustic Guitar

Electric Piano

Bass

Electric Guiatar

Strings

Warback - Une Femme Amoureuse

Melody

♩ = 83,999969

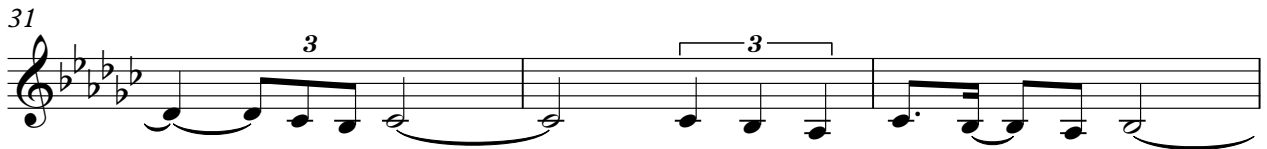

38

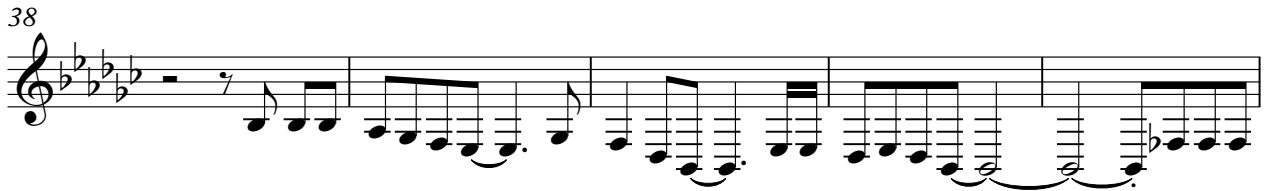

43

47

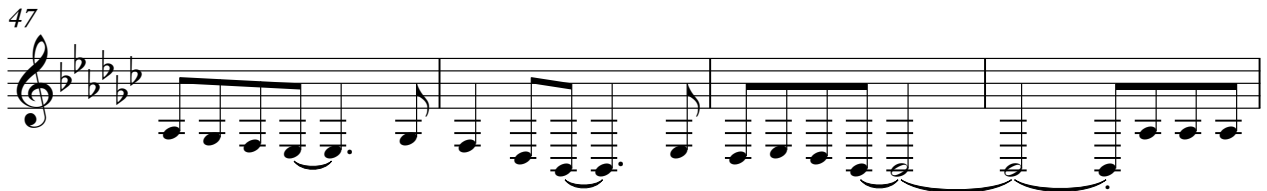

51

55

59

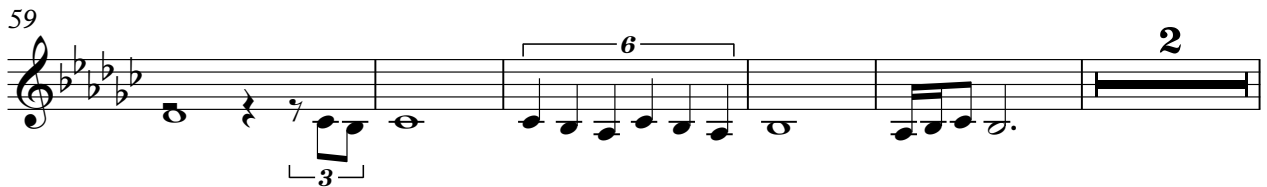

66

70

75

78

Melody

81

Warback - Une Femme Amoureuse

Drums

♩ = 83,999969

5

9

13

17

21

25

29

33

37

V.S.

Drums

41

45

49

53

57

61

65

69

73

77

2
36

Acoustic Guitar

36

T	1 1	1 1	1 1 1 1	1 1 1 1	1 1 1 1	1 1 1 1	1 1 1 1
A	1 1	3 1	1 1 1 1	1 1 1 1	1 1 1 1	2 2 1 1	1 1 1 1
B	1 4	2 2 2	2 2 2 2	2 2 2 2	2 4 4 1 4	6 1 4 4	6 1 4 4

40

40

T	1 1 1 1	4 4 4 4	4 4 4 4	4 4 4 4	4 4 4 4	4 2
A	1 1	3 3 3 3	3 3 3 3	3 3 3 3	3 3 3 3	1 1 6 4
B	1 4 4 2	4 4 4 4	4 4 4 4	4 4 4 4	4 4 4 4	2 2 2 4 4 1

44

44

T	2 2 2	0 0	0 1 1
A	1 3 1 1	1 1 3 3 3 3	3 1 3 3 4 4 1
B	1 4 6 1 1 1 1 1	1 1 3 3 3 3	1 3 1 3 3 4 4 1

47

47

T	2 2 3 3	2 2 4 1	4 4 3 3 3	2 1 1 1
A	1 1 3 3	1 1 3 3 3 3	1 1 3 3 3 3	3 3 3 3 1 1 1
B	4 1 4 4	1 1 4 4 2 3	4 3 4 4 4 4	4 4 4 4 4 4 2 2 2

51

51

T	1 1 3	4 4	0 0	0 1 1 1
A	2 2 4 4	4 4 4 4	4 4 3 3 3	3 3 3 3 4 1 4
B	4 4 4 4 4 4	4 2 1 1	4 2 1 1	1 1 1 1 4 4 1 4

55

55

T	1 1 1 1	0 1	1 3	0 1
A	3 3 3 3	3 3 3 3	3 3 4 4 1 3	3 3 3 3 4 4 1
B	1 5 1 1	1 1 1 4 4 1	1 3 1 1 4 4 1 3	1 3 1 1 4 4 1

59

59

T	4 4 4 4	2 2 2 2	2 2 2 2	2 2 2 2
A	1 1 1 1	1 1 1 1	1 1 1 1	1 1 1 1
B	4 3 3 3 3 3	1 1 1 1 1 1	1 1 1 1 1 1	1 1 1 1 1 1

62

62

T	3 3 3 3	1 1 1 1	1 1 1 1	1 1 1 1
A	4 4 4 4	4 1 4 1 4 4	4 1 4 4	1 4 4 4 1 4
B	4 4 4 4	6 6 6 6 1 6 1	1 1 1 1 1 1	1 1 1 1 1 1

65

65

T	1 1 1 1 1 1	1 1 1 1 2 2	1 2 2 2
A	0 0 0 0 0 0	0 0 0 0 2 2	2 2 2 2 2 2
B	4 4 4 4 4 4	4 4 4 4 4 2	2 4 4 4 4 2

68

68

T	2 2 2	2 2 2	1 1 1 2 2
A	4 4 4	0 0 2 0	2 2 2 0 0 2 2
B	2 2 2 4 4 4	2 4 4 4 4	2 2 2 2 2 2

70

T	1	1	2	2	0	0	0	0	0	0	3	3	3	3	0	0	
A	2	2	2	2	0	0	0	0	0	0	2	2	2	2	2	2	2
B	4	4	4	4	0	0	0	0	0	0	4	4	4	4	0	4	0

73

T	3	3	3	3	3	1	2	4	4	4	4	4	4	4
A	2	2	2	2	2	4	4	4	4	4	4	4	4	4
B	0	0	0	0	0	2	4	4	2	4	2	4	2	2

75

T	2	2	2	2	2	1	2	2	2	2	4	4	4
A	0	0	0	0	0	2	0	0	0	2	4	2	4
B	2	2	2	2	2	2	4	2	4	2	4	2	6

77

T	2	2	2	2	2	1	1	2	2	2	2	2	1
A	0	0	0	0	0	2	2	2	2	2	0	4	2
B	2	2	2	2	2	2	0	0	0	2	0	4	4

79

T	2	2	2	2	0	0	0	0	0	3	0	0	0
A	0	0	0	0	0	0	0	0	0	2	2	5	2
B	2	2	2	2	0	4	0	4	0	0	2	2	2

81

T	0	0	0	0	2	3	0	0	1	2	2	1	1	1	1
A	5	5	5	5	2	2	5	5	2	2	2	2	2	2	2
B	2	2	2	2	0	2	2	2	2	0	2	4	4	4	4

Warback - Une Femme Amoureuse

Electric Piano

♩ = 83,999969

V.S.

23

27

31

35

39

42

45

48

51

55

59

62

V.S.

68

72

77

80

54

58

62

67

70

74

77

80

Warback - Une Femme Amoureuse

Background Vocals

♩ = 83,999969

25

28

32

19

54

57

62

3

68

71

9

Electric Guiatar

Warback - Une Femme Amoureuse

♩ = 83,999969

4

7

10 **24**

36

39 **24**

65 **16**

Warback - Une Femme Amoureuse

Strings

$\text{♩} = 83,999969$

8

16

29

36

42

48

54

61

66

6

69

V.S.

2

74

Strings

78

81

Piano

Warback - Une Femme Amoureuse

♩ = 83,999969

