

# Whitney Houston - Didn't We Almost Have It All

0.0"  
1.1.00  
DIDN'T WE ALMOST HAVE IT ALL

♩ = 68,000076

Drums

Piano 1

Fingered Bs.

E.Piano 2

♩ = 68,000076

Strings

Strings

4

Drums

Piano 1

Fingered Bs.

E.Piano 2

Drums

Piano 1

Fingered Bs.

E.Piano 2

Strings

Drums

Piano 1

Fingered Bs.

E.Piano 2

Strings

15

Drums

Piano 1

Fingered Bs.

E.Piano 2

Strings

18

Drums

Piano 1

Fingered Bs.

E.Piano 2

Strings

Strings

Drums

Piano 1

Fingered Bs.

E.Piano 2

Strings

Strings

Drums

Piano 1

Fingered Bs.

E.Piano 2

Strings

Strings

25

Drums

Piano 1

Fingered Bs.

E.Piano 2

Strings

Strings

27

Drums

Piano 1

Fingered Bs.

E.Piano 2

Strings

Strings

29

Drums

Piano 1

Fingered Bs.

E.Piano 2

Strings

32

Drums

Fingered Bs.

E.Piano 2

Strings

36

Drums

Fingered Bs.

E.Piano 2

Strings

40

Drums

Piano 1

Fingered Bs.

E.Piano 2

Strings

42

Drums

Piano 1

Fingered Bs.

E.Piano 2

Strings

44

Drums

Piano 1

Fingered Bs.

E.Piano 2

Strings

Strings

46

Drums

Piano 1

Fingered Bs.

E.Piano 2

Strings

Strings

48

Drums

Piano 1

Fingered Bs.

E.Piano 2

Strings

Strings

Drums

Piano 1

Fingered Bs.

E.Piano 2

Strings

Strings

Drums

Piano 1

Fingered Bs.

E.Piano 2

Strings

Strings

54

Drums

Piano 1

Fingered Bs.

Fingered Bass notation for measures 54 and 55. Measure 54 has a bass clef with a half note (F3), quarter notes (G3, A3), and a half note (B3). Measure 55 has a bass clef with a half note (F3), quarter notes (G3, A3), and a half note (B3).

E.Piano 2

E.Piano 2 notation for measures 54 and 55. Measure 54 has a treble clef with a half note chord (F4, A4) and a bass clef with a half note (F3). Measure 55 has a treble clef with a half note chord (F4, A4, C5) and a bass clef with a half note (F3).

Strings

Strings notation for measures 54 and 55. Measure 54 has two staves with chords. Measure 55 has a long string line across both staves, indicating a sustained chord.

Strings

56

Drums

Piano 1

Fingered Bs.

Fingered Bass notation for measures 56 and 57. Measure 56 has a bass clef with a half note (F3), quarter notes (G3, A3), and a half note (B3). Measure 57 has a bass clef with a half note (F3), quarter notes (G3, A3), and a half note (B3).

E.Piano 2

E.Piano 2 notation for measures 56 and 57. Measure 56 has a treble clef with a half note chord (F4, A4) and a bass clef with a half note (F3). Measure 57 has a treble clef with a half note chord (F4, A4, C5) and a bass clef with a half note (F3).

Strings

Strings notation for measures 56 and 57. Measure 56 has two staves with chords. Measure 57 has a long string line across both staves, indicating a sustained chord.

Strings

Drums

Piano 1

Fingered Bs.

E.Piano 2

Strings

Strings

Drums

Piano 1

Fingered Bs.

E.Piano 2

Strings

Strings

62

Drums

Piano 1

Fingered Bs.

E.Piano 2

Strings

Strings

64

Drums

Piano 1

Fingered Bs.

E.Piano 2

Strings

Strings

66

Drums

Piano 1

Fingered Bs.

E.Piano 2

Strings

Strings

67

68

Drums

Piano 1

Fingered Bs.

E.Piano 2

Strings

Strings

69

70

Drums

Piano 1

Fingered Bs.

E.Piano 2

Strings

Strings

6

72

Drums

Piano 1

Fingered Bs.

E.Piano 2

Strings

Strings

Drums

Piano 1

Fingered Bs.

E.Piano 2

Strings

Strings

74

Drums

Piano 1

Fingered Bs.

E.Piano 2

Strings

Strings

76

78  $\text{♩} = 66,000069$   $\text{♩} = 64,000000$   $\text{♩} = 62,000061$   $\text{♩} = 60,000000$

Drums

Piano 1

Fingered Bs.

E.Piano 2

Strings

Strings

80  $\text{♩} = 58,000004$   $\text{♩} = 52,000008$

Drums

Piano 1

Fingered Bs.

E.Piano 2

Strings

Strings

# Whitney Houston - Didn't We Almost Have It All

## Drums

♩ = 68,000076

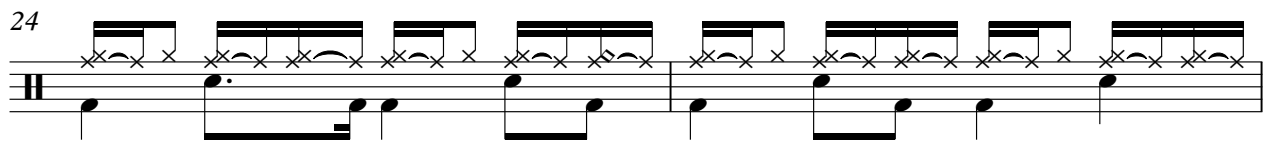
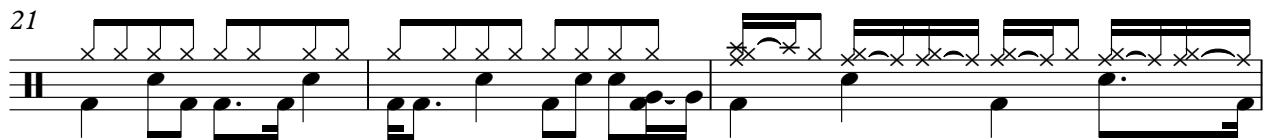
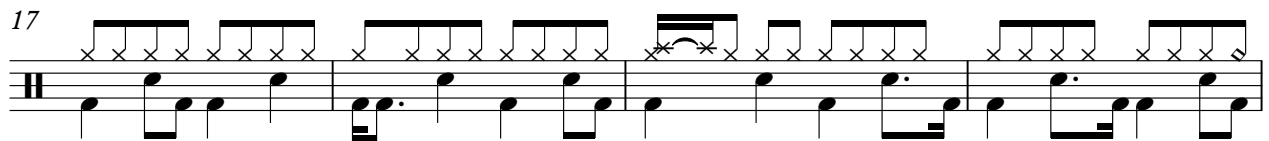
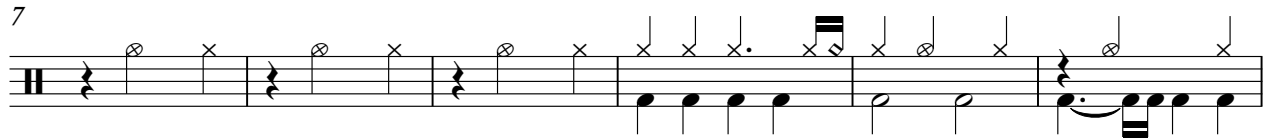

V.S.

Drums

40

42

44

46

48

50

52

54

56

58

Drums

60

62

63

65

67

69

71

73

75

77

$\text{♩} = 66,000069$        $\text{♩} = 64,000000$

V.S.

4

Drums

79 ♩ = 62,000061 ♩ = 60,000000

♩ = 58,0660000042,0400080031

# Whitney Houston - Didn't We Almost Have It All

Piano 1

♩ = 68,000076

4

12

18

21

24

V.S.

27

10

10

40

43

46

49

52

56

60

63

67

70

73

V.S.

76  $\text{♩} = 66,000069$   $\text{♩} = 64,000000$

79  $\text{♩} = 62,000061$   $\text{♩} = 60,000000$   $\text{♩} = 58,500000$   $\text{♩} = 59,000031$

# Whitney Houston - Didn't We Almost Have It All

Fingered Bs.

♩ = 68,000076

3 4

11

16

20

25

30

35

40

44

49

V.S.

54

59

62

66

70

74

77

♩ = 66,000069 ♩ = 64,000000 ♩ = 62,000061 ♩ = 60,000000

80

♩ = 58,000000 ♩ = 56,000000 ♩ = 54,000000 ♩ = 52,000000 ♩ = 50,000000

Whitney Houston - Didn't We Almost Have It All

E.Piano 2

♩ = 68,000076

4

7

11

16

19

V.S.

22

25

28

31

34

39

43

46

49

52

56

60

63

67

70

73

76

$\text{♩} = 66,000069$   $\text{♩} = 64,000000$

79

$\text{♩} = 62,000061$   $\text{♩} = 60,000000$

81 ♩ = 58,000042 = 55,000004 ♩ = 52,000031

# Whitney Houston - Didn't We Almost Have It All

Strings

♩ = 68,000076

9

15

21

26

5

35

41

47

53

60

66

V.S.

2

### Strings

72

78

# Whitney Houston - Didn't We Almost Have It All

Strings

♩ = 68,000076

18

22

26

15

44

49

54

59

63

67

71

6

V.S.

2

75

Strings

♩ = 66,0000000000

79

♩ = 62,0000000000

♩ = 58,0000000000
