

Who - Substitute

12-String Guitar

$\text{♩} = 130,000137$

Drums

12-String Guitar

Guitar 2

Bass

Drums

12-String Guitar

Guitar 2

Bass

Vocals

10

Drums

12-String Guitar

Guitar 2

Bass

Vocals

Back. Vocals

13

Drums

12-String Guitar

Guitar 2

Bass

Vocals

Back. Vocals

16

Drums

12-String Guitar

Guitar 2

Bass

Vocals

19

Drums

12-String Guitar

Guitar 2

Bass

Vocals

22

Drums

12-String Guitar

Guitar 2

Bass

Vocals

25

Drums

12-String Guitar

Guitar 2

Bass

Vocals

Back. Vocals

28

Drums

12-String Guitar

Guitar 2

Bass

Vocals

Back. Vocals

31

Drums

12-String Guitar

Guitar 2

Bass

Vocals

Back. Vocals

34

Drums

12-String Guitar

Guitar 2

Bass

Vocals

37

Drums

12-String Guitar

Guitar 2

Bass

Vocals

Back. Vocals

40

Drums

12-String Guitar

Guitar 2

Bass

Vocals

Back. Vocals

43

Drums

12-String Guitar

Guitar 2

Bass

Vocals

Back. Vocals

46

Drums

12-String Guitar

Guitar 2

Bass

Vocals

49

Drums

12-String Guitar

Guitar 2

Bass

Vocals

52

Drums

12-String Guitar

Guitar 2

Bass

Vocals

55

Drums

12-String Guitar

Guitar 2

Bass

Vocals

Back. Vocals

58

Drums

12-String Guitar

Guitar 2

Bass

Vocals

Back. Vocals

61

Drums

12-String Guitar

Guitar 2

Bass

Vocals

Back. Vocals

64

Drums

12-String Guitar

Guitar 2

Bass

66

Drums

12-String Guitar

Guitar 2

Bass

69

Drums

12-String Guitar

Guitar 2

Bass

72

Drums

12-String Guitar

Guitar 2

Bass

Vocals

75

Drums

12-String Guitar

Guitar 2

Bass

Vocals

78

Drums

12-String Guitar

Guitar 2

Bass

Vocals

81

Drums

12-String Guitar

Guitar 2

Bass

Vocals

84

Drums

12-String Guitar

87

Drums

12-String Guitar

Guitar 2

Bass

90

Drums

12-String Guitar

Guitar 2

Bass

93

Drums

12-String Guitar

Guitar 2

Bass

Vocals

Back. Vocals

96

Drums

12-String Guitar

Guitar 2

Bass

Vocals

Back. Vocals

99

Drums

12-String Guitar

Guitar 2

Bass

Vocals

Back. Vocals

102

Drums

12-String Guitar

Guitar 2

Bass

Vocals

105

Drums

12-String Guitar

Guitar 2

Bass

Vocals

108

Drums

12-String Guitar

Guitar 2

Bass

Vocals

111

Drums

12-String Guitar

Guitar 2

Bass

Vocals

Back. Vocals

114

Drums

12-String Guitar

Guitar 2

Bass

Vocals

Back. Vocals

117

Drums

12-String Guitar

Guitar 2

Bass

Vocals

Back. Vocals

120

Drums

12-String Guitar

Guitar 2

Bass

Vocals

Back. Vocals

123

Drums

12-String Guitar

Guitar 2

Bass

Vocals

Back. Vocals

126

Drums

12-String Guitar

Guitar 2

Bass

Vocals

Who - Substitute

Drums

♩ = 130,000137

3

7

11

15

18

22

26

30

34

38

V.S.

42

46

50

54

58

62

66

70

74

78

82

86

89

93

97

101

105

109

113

117

V.S.

4

Drums

121

125

Who - Substitute

12-String Guitar

♩ = 130,000137

5

10

15

20

25

29

33

38

43

V.S.

48

53

57

61

66

70

74

79

83

87

92

97

102

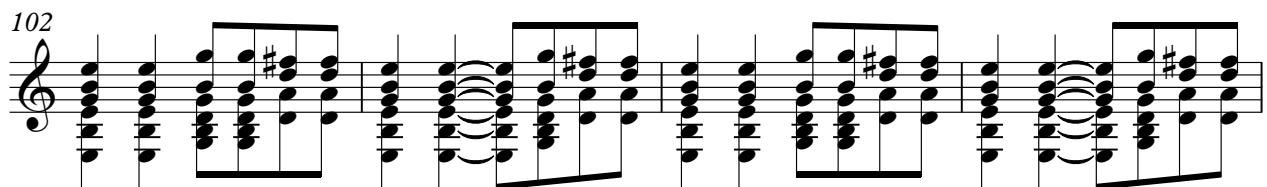

106

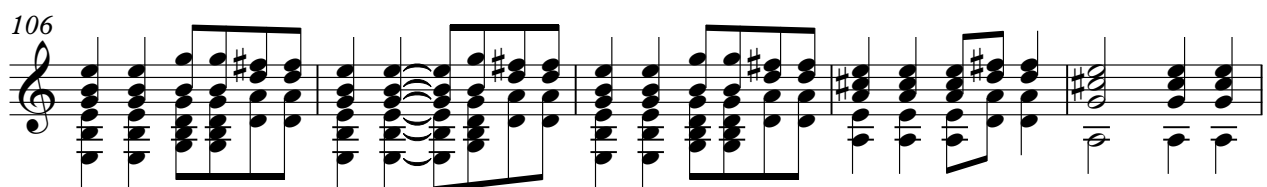

111

115

119

123

126

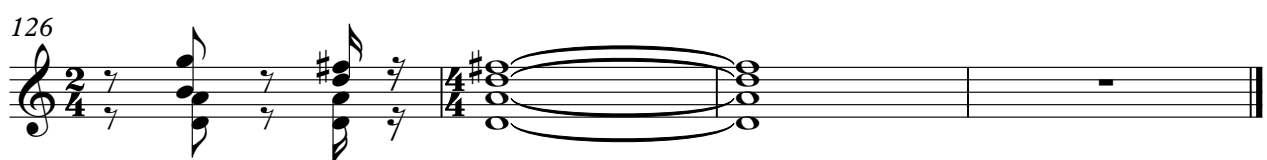

Who - Substitute

Guitar 2

♩ = 130,000137

3

8

12

16

20

24

28

32

37

41

V.S.

45

49

53

57

61

67

73

77

81

88

Who - Substitute

Bass

♩ = 130,000137

3

4

8

12

16

20

24

28

32

37

41

V.S.

45

49

53

57

61

66

70

74

78

82

4

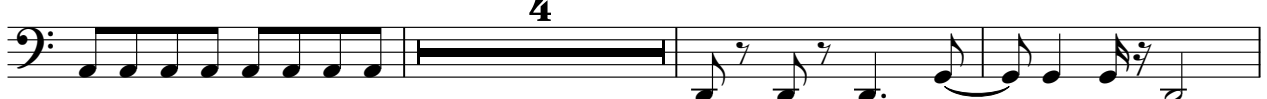

89

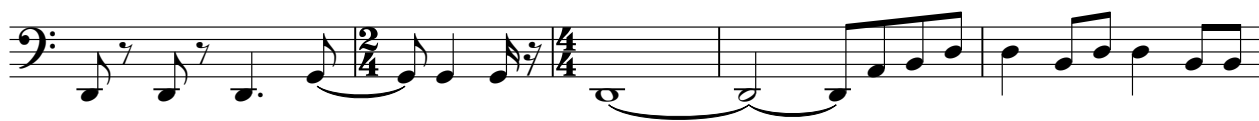

94

98

102

106

110

114

118

122

125

Who - Substitute

Vocals

♩ = 130,000137

8

13

18

23

29

34

40

45

50

55

V.S.

Who - Substitute

Back. Vocals

♩ = 130,000137

9 2

15 11

30 3

38 2

44 11

59 27

90 3 2

99 11

114

119

2

Back. Vocals

123

3