

# Who - These Eyes

♩ = 100,000000

Drums: Prog 0

Percussion

Clean Guitar

Acoustic Bass

Elec Piano

Synth Brass

Caliope

♩ = 100,000000

Drums: Prog 0

Clean Guitar

Acoustic Bass

Elec Piano

4

7

Drums: Prog 0

Clean Guitar

Acoustic Bass

Elec Piano

Caliope

10

Drums: Prog 0

Clean Guitar

Acoustic Bass

Elec Piano

Caliope

13

Drums: Prog 0

Clean Guitar

Acoustic Bass

Elec Piano

Caliope

16

Drums: Prog 0

Mdly Tom Tom

Clean Guitar

Acoustic Bass

Elec Piano

Caliope

18

French Horn

Drums: Prog 0

Perc.

Mdly Tom Tom

Clean Guitar

Acoustic Bass

Elec Piano

Caliope

20

French Horn

Drums: Prog 0

Perc.

Mdly Tom Tom

Clean Guitar

Acoustic Bass

Elec Piano

Caliope

22

French Horn

Drums: Prog 0

Perc.

Clean Guitar

Acoustic Bass

Elec Piano

Caliope

24

These Eyes

Drums: Prog 0

Perc.

Mdly Tom Tom

Clean Guitar

Acoustic Bass

Elec Piano

Caliope

26

These Eyes

Drums: Prog 0

Perc.

Clean Guitar

Acoustic Bass

Elec Piano

Caliope

29

Drums: Prog 0

Perc.

Clean Guitar

Acoustic Bass

Elec Piano

Caliopo

31

Drums: Prog 0

Clean Guitar

Acoustic Bass

Elec Piano

Caliopo

34

Drums: Prog 0

Perc.

Clean Guitar

Acoustic Bass

Elec Piano

Caliopo

36

Drums: Prog 0

Mdly Tom Tom

Clean Guitar

Acoustic Bass

Elec Piano

Caliopo

38

These Eyes

Drums: Prog 0

Perc.

Mdly Tom Tom

Clean Guitar

Acoustic Bass

Elec Piano

Caliope

40

These Eyes

Drums: Prog 0

Perc.

Mdly Tom Tom

Clean Guitar

Acoustic Bass

Elec Piano

Caliope

42

These Eyes

Drums: Prog 0

Perc.

Clean Guitar

Acoustic Bass

Elec Piano

Caliope

These Eyes

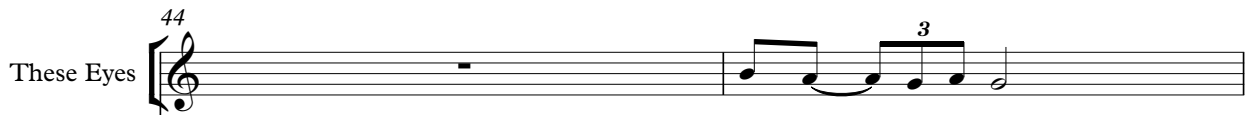

Drums: Prog 0

Perc.

Clean Guitar

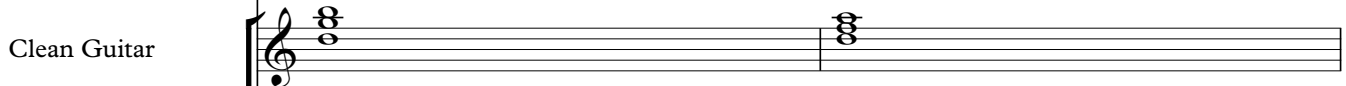

Acoustic Bass

Elec Piano

Synth Brass

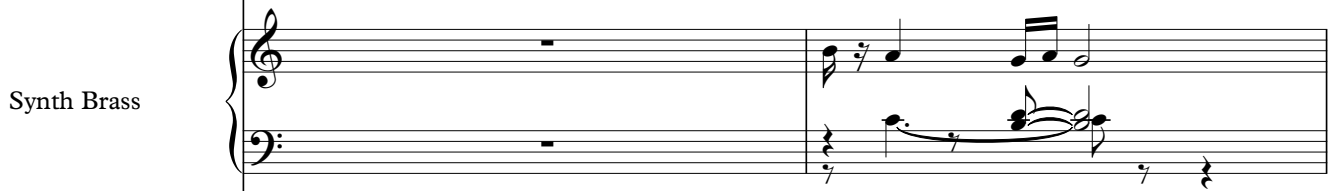

Caliope

46

Drums: Prog 0

Perc.

Mdly Tom Tom

Clean Guitar

Acoustic Bass

Elec Piano

Caliope

48

Drums: Prog 0

Perc.

Mdly Tom Tom

Clean Guitar

Acoustic Bass

Elec Piano

Caliope

Drums: Prog 0

Perc.

Mdly Tom Tom

Clean Guitar

Acoustic Bass

Elec Piano

Synth Brass

Caliope

52

Drums: Prog 0

Perc.

Mdly Tom Tom

Clean Guitar

Acoustic Bass

Elec Piano

Caliope

54

Drums: Prog 0

Perc.

Mdly Tom Tom

Clean Guitar

Acoustic Bass

Elec Piano

Synth Brass

Caliope

Drums: Prog 0

Perc.

Mdly Tom Tom

Clean Guitar

Acoustic Bass

Elec Piano

Synth Brass

Caliope

58

Drums: Prog 0

Perc.

Mdly Tom Tom

Clean Guitar

Acoustic Bass

Elec Piano

Synth Brass

Caliope

60

Drums: Prog 0

Perc.

Mdly Tom Tom

Clean Guitar

Acoustic Bass

Elec Piano

Synth Brass

Caliope

63

Drums: Prog 0

Mdly Tom Tom

Clean Guitar

Acoustic Bass

Elec Piano

Caliope

65

Drums: Prog 0

Mdly Tom Tom

Clean Guitar

Acoustic Bass

Elec Piano

Caliope

67

Drums: Prog 0

Mdly Tom Tom

Clean Guitar

Acoustic Bass

Elec Piano

Caliope

69

Drums: Prog 0

Perc.

Mdly Tom Tom

Clean Guitar

Acoustic Bass

Elec Piano

Caliope

71

Drums: Prog 0

Perc.

Mdly Tom Tom

Clean Guitar

Acoustic Bass

Elec Piano

Caliope

73

Drums: Prog 0  
Perc.  
Mdly Tom Tom  
Clean Guitar  
Acoustic Bass  
Elec Piano  
Synth Brass  
Caliope

76

Drums: Prog 0  
Perc.  
Mdly Tom Tom  
Clean Guitar  
Acoustic Bass  
Elec Piano  
Caliope

Drums: Prog 0

Perc.

Mdly Tom Tom

Clean Guitar

Acoustic Bass

Elec Piano

Synth Brass

Caliopo

81

Drums: Prog 0  
Perc.  
Mdly Tom Tom  
Clean Guitar  
Acoustic Bass  
Elec Piano  
Caliope

This section of the score covers measures 81 and 82. It features a drum part with a steady groove, a mid-level tom tom line, a clean guitar with a rhythmic chordal pattern, an acoustic bass line, an electric piano with a similar chordal texture, and a Caliope line with a melodic sequence.

83

Drums: Prog 0  
Perc.  
Mdly Tom Tom  
Clean Guitar  
Acoustic Bass  
Elec Piano  
Synth Brass  
Caliope

This section of the score covers measures 83 and 84. It continues the instrumental arrangement with a drum part, mid-level tom tom, clean guitar, acoustic bass, electric piano, and Caliope. A new Synth Brass part is introduced in measure 84, playing a melodic line.

85

Drums: Prog 0

Perc.

Mdly Tom Tom

Clean Guitar

Acoustic Bass

Elec Piano

Synth Brass

Caliope

87

Drums: Prog 0

Perc.

Mdly Tom Tom

Clean Guitar

Acoustic Bass

Elec Piano

Synth Brass

Caliope

88

Drums: Prog 0

Perc.

Mdly Tom Tom

Clean Guitar

Acoustic Bass

Elec Piano

Synth Brass

Caliope

French Horn

Who - These Eyes

♩ = 100,000000

**18**

**22**

**67**

These Eyes

Who - These Eyes

♩ = 100,000000

24 12

39

43

2 45 3

# Who - These Eyes

Drums: Prog 0

♩ = 100,000000

4

9

13

17

20

24

28

32

36

39

V.S.

42

46

50

54

57

61

64

68

72

76

80

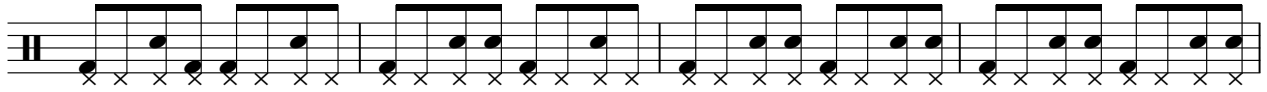

84

87

# Who - These Eyes

## Percussion

♩ = 100,000000

17

22

30

40

46

53

60

74

81

86

Mdly Tom Tom

Who - These Eyes

♩ = 100,000000

16

21

2

11

37

42

4

50

54

58

61

65

69

V.S.

Mdly Tom Tom

73

77

81

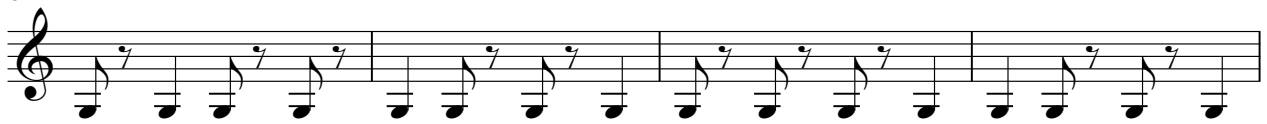

85

88

# Who - These Eyes

Clean Guitar

♩ = 100,000000

3

8

13

18

22

27

32

37

41

46

V.S.

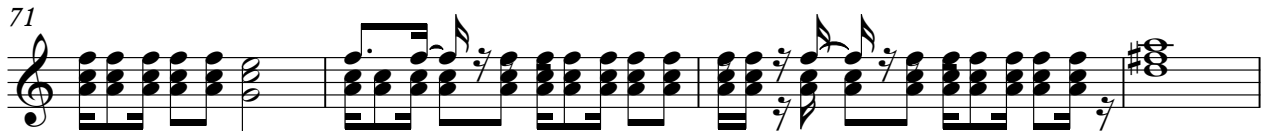
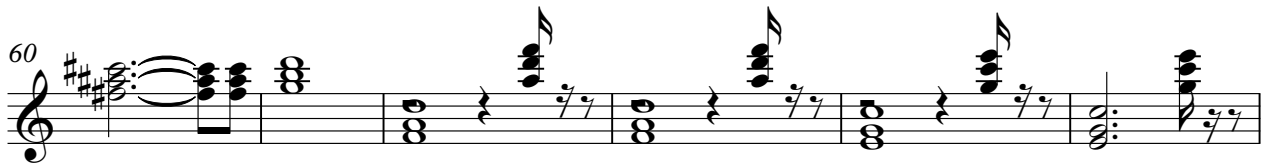
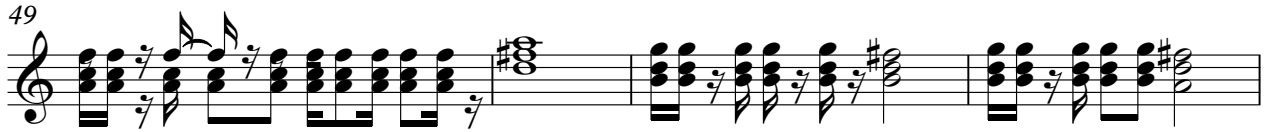

Clean Guitar

88

# Who - These Eyes

Acoustic Bass

♩ = 100,000000

6

10

14

18

22

26

30

34

38

V.S.

42

46

49

53

57

61

65

69

72

76

80

83

87

# Who - These Eyes

♩ = 100,000000

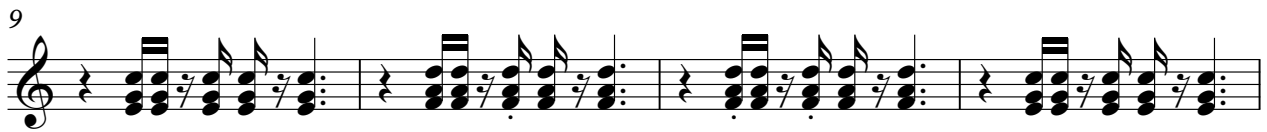
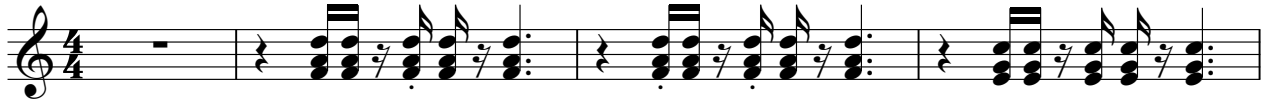

V.S.

25

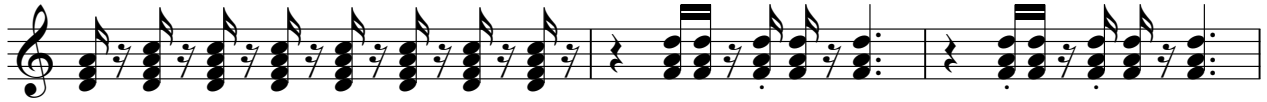

28

32

36

39

41

43

45

48

51

54

57

59

63

67

71

73

76

78

81

83

86

88

# Who - These Eyes

## Synth Brass

♩ = 100,000000

43 43 4 4

50

3 3

57

2 14 3

79

3 3

85

3

88

3

Caliope

Who - These Eyes

♩ = 100,000000

8

13

18

22

27

2

34

39

43

47

50

V.S.

54

58

62

67

71

74

78

82

85

88

