

# Williams Hank - Lovesick Blues

♩ = 126,000130

At the bottom of the score, there is a second tempo marking: ♩ = 126,000130.

2

4

6

8

11

20

23

32

35

Drum

Melody

Guitar 1

Guitar 2

Bass

Drum

Melody

Guitar 1

Guitar 2

Bass

44

47

55

58

60

62

65

68

77

80

# Williams Hank - Lovesick Blues

Drum

♩ = 126,000130

6

11

17

23

29

35

41

47

53

♩ = 126,000130

V.S.

# Williams Hank - Lovesick Blues

## Melody

♩ = 126,000130

4

7

11

14

18

22

26

30

34

38

V.S.

42

46

50

54

♩ = 126,000130

56

59

62

66

70

73

Melody

76

80

83

# Williams Hank - Lovesick Blues

## Guitar 1

♩ = 126,000130

5

10

16

22

28

34

40

46

52

57

♩ = 126,000130

V.S.

63

69

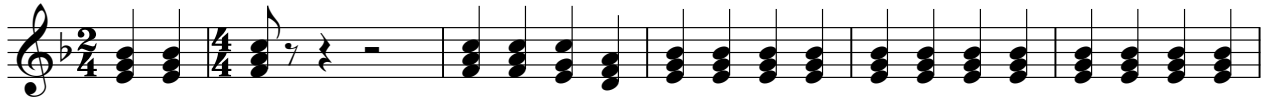

75

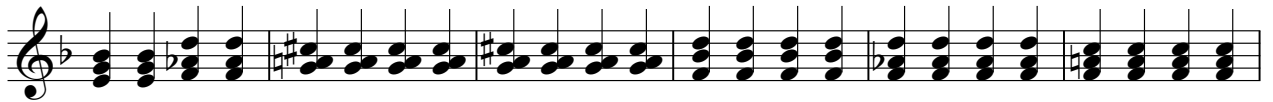

81

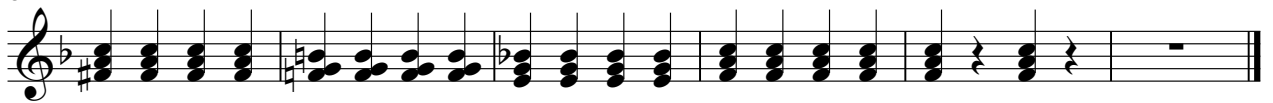

# Williams Hank - Lovesick Blues

Guitar 2

♩ = 126,000130

6

10

15

20

26

31

36

41

46

V.S.

♩ = 126,000130

51

55

60

65

70

76

81

84

Guitar 3

Williams Hank - Lovesick Blues

♩ = 126,000130

4

7

♩ = 126,000130

55

# Williams Hank - Lovesick Blues

Bass

♩ = 126,000130

7

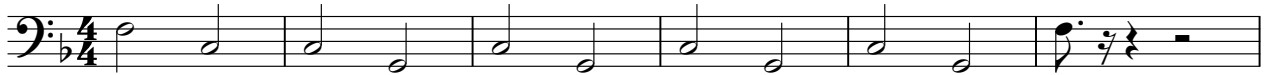

13

19

25

32

39

45

52

♩ = 126,000130

58

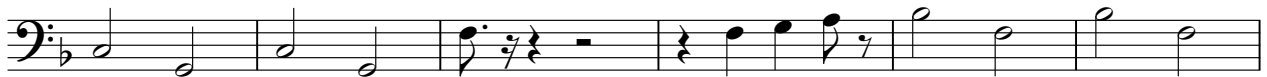

V.S.

2

Bass

64

70

76

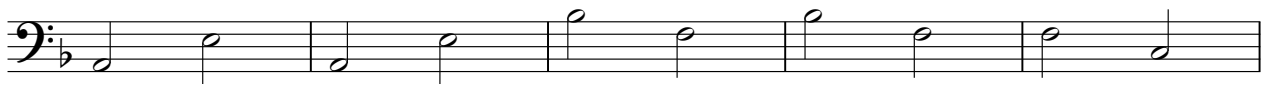

81

Williams Hank - Lovesick Blues

Violin

♩ = 126,000130

5

10

18

27

34

53

58

66

75

82

♩ = 126,000130