

Wilson Miranda - Alguem e Bobo de Alguem

♩ = 90,003464

drums

gitarre1

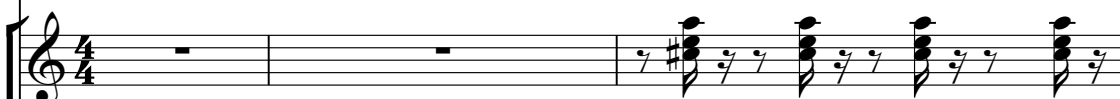

gitarre2

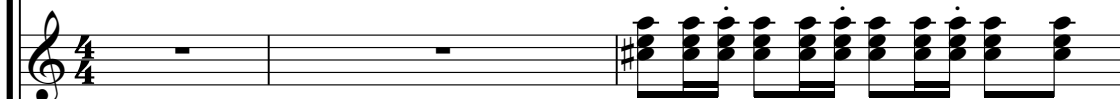

bass

chor-ahh

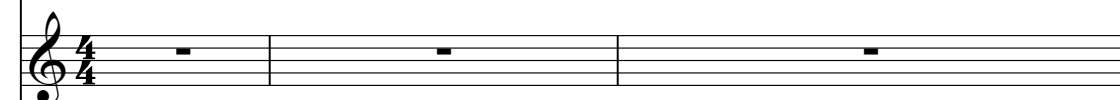

Akkordion

melody

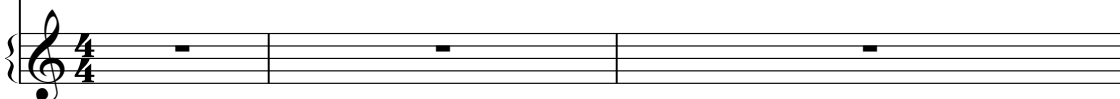

6

10

14

drums

Becken

gitarre1

gitarre2

bass

Akkordion

melody

Strings

16

drums

Becken

gitarre1

gitarre2

bass

Akkordion

melody

Strings

18

drums

Becken

gitarre1

gitarre2

bass

Akkordion

melody

Strings

20

drums

Becken

gitarre1

gitarre2

bass

chor-ahh

Akkordion

melody

crystal

Strings

String2

22

drums

Becken

gitarre1

gitarre2

bass

chor-ahh

Akkordion

melody

crystal

Strings

String2

24

26

28

drums

Becken

gitarre1

gitarre2

bass

chor-ahh

Akkordion

melody

crystal

Strings

String2

30

drums

Becken

gitarre1

gitarre2

bass

Akkordion

melody

Strings

32

drums

Becken

gitarre1

gitarre2

bass

Akkordion

melody

Strings

34

drums

Becken

gitarre1

gitarre2

bass

Akkordion

melody

Strings

36

drums

Becken

gitarre1

gitarre2

bass

chor-ahh

Akkordion

melody

crystal

Strings

String2

38

40

42

44

drums

Becken

gitarre1

gitarre2

bass

chor-ahh

Akkordion

melody

crystal

Strings

String2

46

drums

Becken

gitarre1

gitarre2

bass

Akkordion

melody

Strings

48

drums

Becken

gitarre1

gitarre2

bass

Akkordion

melody

Strings

50

drums

Becken

gitarre1

gitarre2

bass

Akkordion

melody

Strings

52

drums

Becken

gitarre1

gitarre2

bass

chor-ahh

Akkordion

melody

crystal

Strings

String2

54

drums

Becken

gitarre1

gitarre2

bass

chor-ahh

Akkordion

melody

crystal

Strings

String2

56

58

60

61

drums

Becken

gitarre1

gitarre2

bass

chor-ahh

Akkordion

melody

Strings

String2

3

6

3

3

3

3

63

drums

Becken

gitarre1

gitarre2

bass

chor-ahh

Akkordion

melody

Strings

String2

65

67

68

69

70

Wilson Miranda - Alguem e Bobo de Alguem

drums

♩ = 90,003464

2

5

8

11

14

17

20

23

26

29

V.S.

2

drums

32

35

38

41

44

47

50

53

56

59

62

65

68

Wilson Miranda - Alguem e Bobo de Alguem

Becken

♩ = 90,003464

4

4

7

7

9

9

11

11

13

13

15

15

17

17

19

19

21

21

24

24

V.S.

27

30

32

34

36

38

41

44

46

48

50

52

54

57

60

63

66

68

Wilson Miranda - Alguem e Bobo de Alguem

gitarre1

♩ = 90,003464

2

5

8

11

14

17

20

23

26

29

V.S.

62

65

68

♩ = 90,003464

2

5

8

11

14

17

20

23

26

29

32

35

38

41

44

47

50

53

56

59

62

65

68

Wilson Miranda - Alguem e Bobo de Alguem

bass

♩ = 90,003464

V.S.

37

40

44

47

51

55

58

61

64

67

69

Wilson Miranda - Alguem e Bobo de Alguem

chor-ahh

♩ = 90,003464

3

7

11

7

21

25

29

7

39

42

7

52

56

60

64

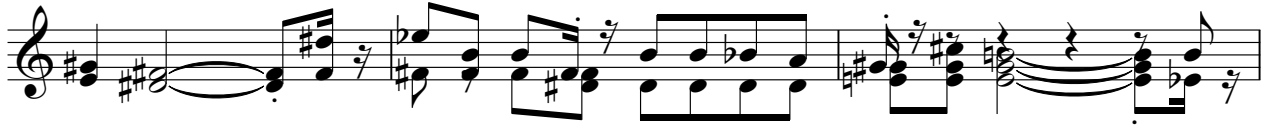

67

69

♩ = 90,003464

11

15

19

24

29

33

38

40

44

48

53

58

62

66

68

Wilson Miranda - Alguem e Bobo de Alguem

melody

♩ = 90,003464

3

8

13

17

21

26

31

35

39

43

V.S.

2

melody

47

51

55

59

64

68

Wilson Miranda - Alguem e Bobo de Alguem

crystal

♩ = 90,003464

3

8

13

7

24

29

7

40

45

7

56

59

11

Wilson Miranda - Alguem e Bobo de Alguem

Strings

♩ = 90,003464

4

11

18

26

34

41

49

56

63

68

Wilson Miranda - Alguem e Bobo de Alguem

String2

♩ = 90,003464

20

24

29

8

41

7

52

57

61

65

68