

Wilson Sideral - Nao pode parar

♩ = 98,999939

Percussion

Jazz Guitar

Jazz Guitar

Electric Guitar

FX 1 (Rain)

FX 7 (Echoes)

♩ = 98,999939

3

Perc.

J. Gtr.

FX 1

2

5

Perc.

J. Gtr.

E. Bass

FX 1

7

Perc.

J. Gtr.

E. Bass

9

Fl.

Perc.

J. Gtr.

E. Gtr.

E. Bass

ah ah ah naopode pa rar

FX 5

FX 7

11

Fl.

Perc.

J. Gtr.

E. Gtr.

E. Bass

ih ih ih quero te ver

FX 5

13

Fl.

Perc.

J. Gtr.

E. Gtr.

E. Bass

FX 5

FX 7

sorri r ah ah ah naopode parar

15

Fl.

Perc.

J. Gtr.

E. Gtr.

E. Bass

FX 5

ih ih ih quero te ver

17

Fl. 

Perc. 

J. Gtr. 

J. Gtr. 

E. Gtr. 

E. Bass 

FX 5 

FX 7 

sorri r a brabo ca_de_magar galha da que_sa vi

19

Fl.

Perc.

J. Gtr.

J. Gtr.

E. Gtr.

E. Bass

FX 7

da ja ta tao cansa da sua obra cosfa uges to aeu se encon

21

Fl.

Perc.

J. Gtr.

J. Gtr.

E. Gtr.

E. Bass

FX 7

com fa li ci da de na quero ver nenhuma ca rafei a se upesdscal

23

Fl. 

Perc. 

J. Gtr. 

J. Gtr. 

E. Gtr. 

E. Bass 

FX 7 

cos bricandona_æi a naquero ver niguema ra do a qui ple maisal

25

Fl. 

Perc. 

J. Gtr. 

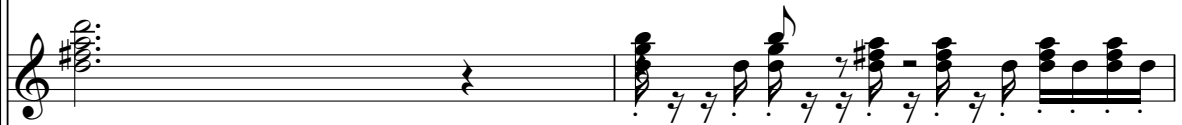
J. Gtr. 

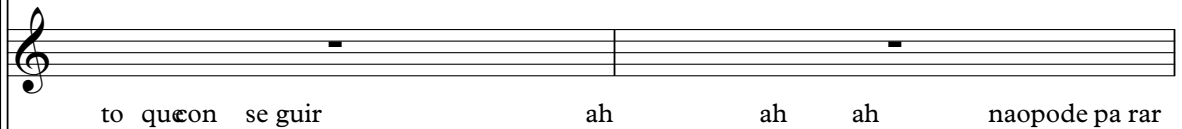
E. Gtr. 

to quæon se guir ah ah ah naopode pa rar

E. Bass 

FX 5 

FX 7 

27

Fl.

Perc.

J. Gtr.

E. Gtr.

E. Bass

FX 5

FX 7

ih ih ih quero te ver

29

Fl.

Perc.

J. Gtr.

E. Gtr.

E. Bass

FX 5

FX 7

sor ri r eudisse ah ah ah naopode pa rar

31

Fl.

Perc.

J. Gtr.

E. Gtr.

E. Bass

FX 5

FX 7

uo oh na o ih ih ih quero te ver

33

Fl.

Perc.

J. Gtr.

J. Gtr.

E. Gtr.

E. Bass

FX 5

FX 7

35

Fl.

Perc.

J. Gtr.

J. Gtr.

E. Gtr.

E. Bass

FX 7

sande galmmo vimen to dracota dosoma li betade descro le

37

Fl.

Perc.

J. Gtr.

J. Gtr.

E. Gtr.

E. Bass

FX 7

v e pe las calca das naquero sa be r decon fu sa o devi o len

39

Fl.

Perc.

J. Gtr.

J. Gtr.

E. Gtr.

E. Bass

FX 7

cia_ou qual se nsacao ruim que e mos ri t moe consci en cia d e a mor

41

Fl.

Perc.

J. Gtr.

J. Gtr.

E. Gtr.

E. Bass

FX 5

FX 7

ca lorpeder sorrir ah ah ah nao pode parar

43

Fl.

Perc.

J. Gtr.

E. Gtr.

E. Bass

ih ih ih quero te ver

FX 5

FX 7

45

Fl.

Perc.

J. Gtr.

E. Gtr.

E. Bass

sorri r eudisse ah ah ah naopode parar

FX 5

FX 7

47

Fl.

Perc.

J. Gtr.

E. Gtr.

E. Bass

FX 5

FX 7

ou oh na o ih ih ih quero te ver

Detailed description of the musical score: The score is for page 16, measures 47 and 48. It features seven staves. The Flute staff (Fl.) starts with a treble clef, a key signature of one flat, and a 7/8 time signature. It contains a melodic line with eighth and sixteenth notes. The Percussion staff (Perc.) uses a double bar line and contains a complex rhythmic pattern with various note values and rests. The J. Guitar staff (J. Gtr.) is in treble clef and contains a series of chords and single notes. The E. Guitar staff (E. Gtr.) is in treble clef and contains a series of chords and single notes. The E. Bass staff (E. Bass) is in bass clef and contains a melodic line with eighth and sixteenth notes. The FX 5 staff (FX 5) is in treble clef and contains a melodic line with eighth and sixteenth notes, including a triplet of eighth notes. The FX 7 staff (FX 7) is in treble clef and contains a series of chords and single notes. The E. Guitar staff (E. Gtr.) contains the lyrics 'ou oh na o ih ih ih quero te ver'.

49

Fl.

Perc.

J. Gtr.

E. Gtr.
sor ri r

E. Bass

FX 1

FX 5

FX 7

51

Fl.

Perc.

E. Gtr.

E. Bass

FX 1

FX 5

FX 7

nao po

53

Fl.

Perc.

E. Gtr.
de pa ra r

E. Bass

FX 1

FX 5

FX 7

55

Fl.

Perc.

E. Gtr.

E. Bass

FX 1

FX 5

FX 7

nao po

57

Fl.

Perc.

J. Gtr.

E. Gtr.

E. Bass

denao podenao po denao

FX 1

FX 5

FX 7

59

Perc.

J. Gtr.

FX 1

FX 7

61

Fl.

Perc.

J. Gtr.

E. Gtr.

E. Bass

FX 1

FX 5

FX 7

ah ah ah naopode parar

63

Fl.

Perc.

J. Gtr.

E. Gtr.

E. Bass

FX 5

FX 7

ih ih ih quro te ver

65

Fl.

Perc.

J. Gtr.

E. Gtr.

E. Bass

FX 5

FX 7

sorri r ah ah ah naopode pa rar

67

Fl.

Perc.

J. Gtr.

E. Gtr.

E. Bass

FX 5

FX 7

ih ih ih quero te ver

69

Fl.

Perc.

J. Gtr.

E. Gtr.

E. Bass

FX 5

FX 7

sorri r eudisse ah ah ah naopode parar

71

Fl.

Perc.

J. Gtr.

E. Gtr.

E. Bass

FX 5

FX 7

ou oh na o ah ah ah quero te ver

73

Fl.

Perc.

J. Gtr.

E. Gtr.

E. Bass

FX 1

FX 5

FX 7

sor ri r

75

Fl.

Perc.

E. Gtr.

E. Bass

FX 1

FX 5

FX 7

nao po

77

Fl.

Perc.

E. Gtr.

E. Bass

FX 1

FX 5

FX 7

de pa ra r

79

Perc.

J. Gtr.

E. Gtr.

E. Bass

FX 1

FX 7

81

Perc.

J. Gtr.

E. Gtr.

E. Bass

FX 1

FX 7

Wilson Sideral - Nao pode parar

Flute

♩ = 98,999939

9

13

17

20

23

26

30

33

36

39

V.S.

Wilson Sideral - Nao pode parar

Percussion

♩ = 98,999939

4

6

8

10

12

14

16

18

20

V.S.

22

24

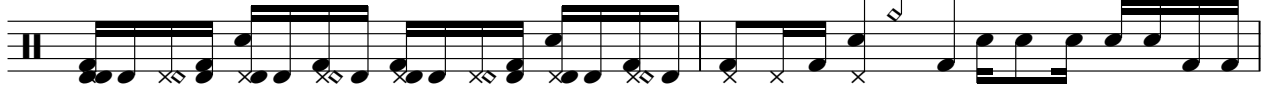

26

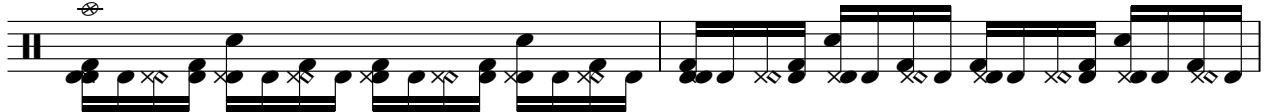

28

30

32

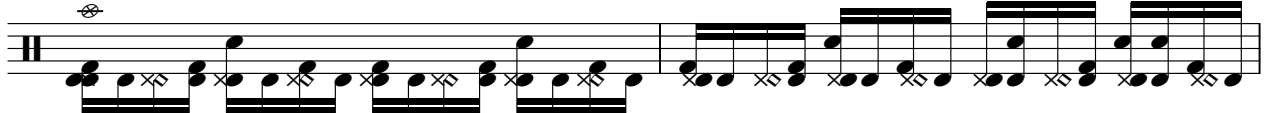

34

36

38

40

42

44

46

48

50

52

54

56

58

60

V.S.

62

64

66

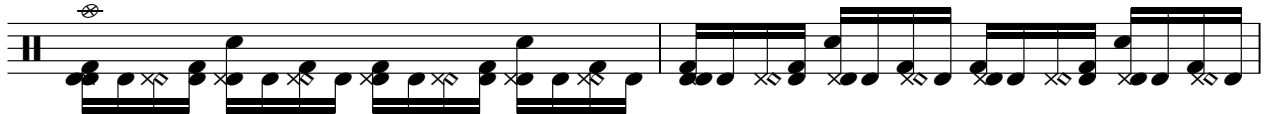

68

70

72

74

76

78

80

♩ = 98,999939

4

6

8

10

12

14

16

21

27

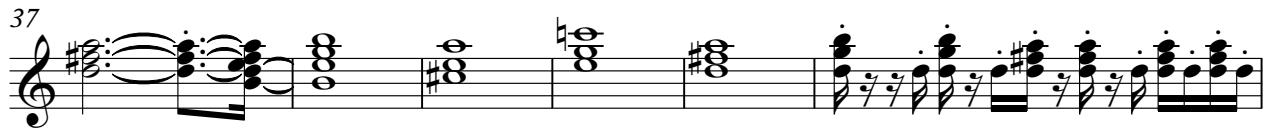

67

69

72

74

74

78

80

♩ = 98,999939

5

9

13

17

21

25

29

33

37

41

V.S.

45

49

54

63

68

72

77

80

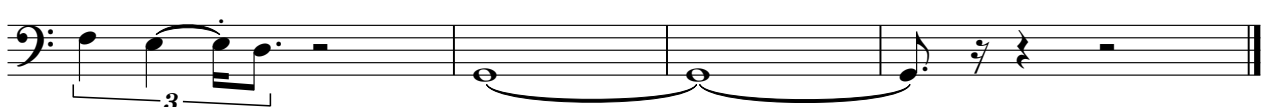

FX 5 (Brightness)

Wilson Sideral - Nao pode parar

♩ = 98,999939

9

12

15

8

26

29

32

8

42

45

3

48

3

2

52

2

FX 5 (Brightness)

56

4

63

66

69

72

2

76

6

♩ = 98,999939

7 3 3

18

27

36

45

52

59

67

76

80