

WonderStevie - isnt she

♩ = 119,000160

4

5

6 Perc. 6 6 6 3

E. Bass 3

E. Piano

Orch. Hit 3

Solo

Solo

7 Perc. 6 6 6 3

J. Gtr.

E. Bass 3

E. Bass 3

E. Piano

Orch. Hit 3

Solo

Solo 3

8

9

10

11

12

13

14

Perc. 

J. Gtr. 

E. Bass 

E. Piano 

Syn. Br. 

Orch. Hit 

Solo 

Solo 

15

Harm.

Perc.

J. Gtr.

E. Bass

E. Bass

E. Piano

Syn. Br.

Orch. Hit

Solo

Solo

16

Harm.

Perc.

J. Gtr.

E. Bass

E. Piano

Orch. Hit

Solo

Solo

17

Harm.

Perc.

J. Gtr.

E. Bass

E. Piano

Orch. Hit

Solo

Solo

18

Harm. Perc. E. Bass E. Piano Orch. Hit Solo Solo

19

Harm. Perc. J. Gtr. E. Bass E. Bass E. Piano Orch. Hit Solo Solo

20

Harm.

Perc.

J. Gtr.

E. Bass

E. Piano

Orch. Hit

Solo

Solo

21

$\text{♩} = 119,00016$

Harm.

Perc.

J. Gtr.

E. Bass

E. Piano

Orch. Hit

Solo

Solo

$\text{♩} = 119,00016$

22

Harm. Perc. J. Gtr. E. Bass E. Piano Orch. Hit Solo Solo

23

Harm. Perc. J. Gtr. E. Bass E. Piano Orch. Hit Solo Solo

24

Harm.

Perc.

E. Bass

E. Piano

Orch. Hit

Solo

Solo

25

Harm.

Perc.

E. Bass

E. Piano

Orch. Hit

Solo

Solo

26

Harm. Perc. E. Bass E. Piano Orch. Hit Solo Solo

27

Harm. Perc. E. Bass E. Piano Orch. Hit Solo Solo

28

Harm.

Perc.

E. Bass

E. Piano

Orch. Hit

Solo

Solo

29

Harm.

Perc.

E. Bass

E. Piano

Orch. Hit

Solo

Solo

30

Harm.

Perc.

E. Bass

E. Piano

Orch. Hit

Solo

Solo

32

Harm.

Perc.

E. Bass

E. Piano

Orch. Hit

Vla.

Solo

Solo

33

Harm.

Perc.

J. Gtr.

E. Bass

E. Piano

Orch. Hit

Vla.

Solo

Solo

34

Harm.

Perc.

E. Bass

E. Piano

Orch. Hit

Vla.

Solo

Solo

35

Harm.

Perc.

J. Gtr.

E. Bass

E. Piano

Orch. Hit

Vla.

Solo

Solo

36

Harm.

Perc.

E. Bass

E. Piano

Orch. Hit

Vla.

Solo

Solo

37

Harm.

Perc.

J. Gtr.

E. Bass

E. Piano

Orch. Hit

Vla.

Solo

Solo

38

$\text{♩} = 119,00016$

Harm.

Perc.

E. Bass

E. Piano

Orch. Hit

Vla.

Solo

Solo

$\text{♩} = 119,00016$

39

Harm. Perc. J. Gtr. E. Bass E. Piano Orch. Hit Vla. Solo Solo

40

Harm. Perc. E. Bass E. Piano Orch. Hit Vla. Solo Solo

41

Harm.

Perc.

E. Bass

E. Piano

Orch. Hit

Vla.

Solo

Solo

42

Harm.

Perc.

E. Bass

E. Piano

Orch. Hit

Vla.

Solo

Solo

43

Harm.

Perc.

E. Bass

E. Piano

Orch. Hit

Vla.

Solo

Solo

44

Harm.

Perc.

E. Bass

E. Piano

Orch. Hit

Vla.

Solo

Solo

45

Harm.

Perc.

E. Bass

E. Piano

Orch. Hit

Vla.

Solo

Solo

46

Harm.

Harm.

Perc.

E. Bass

E. Piano

Orch. Hit

Vla.

Solo

Solo

Detailed description of the musical score: The score is divided into two systems, measures 45 and 46.
Measure 45:
- Harm.: Treble clef, one note with a sharp sign.
- Perc.: Snare drum, sixteenth-note patterns with '6' above.
- E. Bass: Bass clef, notes with a sharp sign, some beamed.
- E. Piano: Bass clef, chords with a sharp sign.
- Orch. Hit: Treble clef, eighth-note chords with a sharp sign.
- Vla.: Bass clef, notes with a sharp sign.
- Solo (top): Treble clef, eighth-note patterns.
- Solo (bottom): Bass clef, eighth-note patterns with a sharp sign.
Measure 46:
- Harm. (top): Treble clef, notes with a sharp sign, a triplet '3' at the end.
- Harm. (bottom): Treble clef, notes with a sharp sign, a triplet '3' at the end.
- Perc.: Snare drum, sixteenth-note patterns with '6' and '3' above.
- E. Bass: Bass clef, notes with a sharp sign, sixteenth-note patterns with '6' and '3' below.
- E. Piano: Bass clef, notes with a sharp sign, sixteenth-note patterns with '6' and '3' below.
- Orch. Hit: Treble clef, notes with a sharp sign, sixteenth-note patterns with '6' and '3' above.
- Vla.: Bass clef, notes with a sharp sign, sixteenth-note patterns with '6' and '3' below.
- Solo (top): Treble clef, sixteenth-note patterns with '6' above.
- Solo (bottom): Bass clef, sixteenth-note patterns with a sharp sign, '6' and '3' below.

48

Harm.

Perc.

E. Bass

E. Piano

Orch. Hit

Vla.

Solo

Solo

49

Harm.

Perc.

J. Gtr.

E. Bass

E. Piano

Orch. Hit

Vla.

Solo

Solo

50

Harm.

Perc.

E. Bass

E. Piano

Orch. Hit

Vla.

Solo

Solo

51

Harm.

Perc.

J. Gtr.

E. Bass

E. Piano

Orch. Hit

Vla.

Solo

Solo

52

Harm. 

Perc. 

E. Bass 

E. Piano 

Orch. Hit 

Vla. 

Solo 

Solo 

53

Harm.

Perc.

J. Gtr.

E. Bass

E. Piano

Orch. Hit

Vla.

Solo

Solo

54

Harm.

Perc.

E. Bass

E. Piano

Orch. Hit

Vla.

Solo

Solo

$\text{♩} = 119,0001\epsilon$

55

Harm.

Perc.

J. Gtr.

E. Bass

E. Bass

E. Piano

Orch. Hit

Vla.

Solo

Solo

Detailed description of the musical score: The score is for page 29, starting at measure 55. It features ten staves. The top staff is for Harm. (Harp) in treble clef, showing a melodic line with a sharp sign. The second staff is Perc. (Percussion) in a high register, featuring two sixteenth-note patterns marked with a '6'. The third staff is J. Gtr. (Jazz Guitar) in treble clef with a key signature of one sharp, showing chords and single notes. The fourth staff is E. Bass (Electric Bass) in bass clef, showing a simple bass line. The fifth staff is another E. Bass in bass clef, showing a more melodic line with a triplet marked '3'. The sixth staff is E. Piano (Electric Piano) in bass clef, showing a sustained chord. The seventh staff is Orch. Hit (Orchestral Hit) in treble clef, showing a rhythmic pattern of chords. The eighth staff is Vla. (Viola) in bass clef, showing a sustained chord. The ninth and tenth staves are both labeled Solo, in treble clef, showing complex guitar-like patterns with many beamed notes.

56

Harm.

Perc.

E. Bass

E. Piano

Orch. Hit

Vla.

Solo

Solo

57

Harm.

Perc.

E. Bass

E. Piano

Orch. Hit

Vla.

Solo

Solo

58

Harm.

Perc.

E. Bass

E. Piano

Orch. Hit

Vla.

Solo

Solo

59

Harm.

Perc.

E. Bass

E. Piano

Orch. Hit

Vla.

Solo

Solo

60

Harm.

Perc.

E. Bass

E. Piano

Orch. Hit

Vla.

Solo

Solo

62

Harm.

Harm.

Perc.

E. Bass

E. Piano

Orch. Hit

Vla.

Solo

Solo

64

Harm.

Perc.

E. Bass

E. Piano

Orch. Hit

Vla.

Solo

Solo

65

Harm.

Perc.

J. Gtr.

E. Bass

E. Piano

Orch. Hit

Vla.

Solo

Solo

66

Harm.

Perc.

E. Bass

E. Piano

Orch. Hit

Vla.

Solo

Solo

69

Harm.

Perc.

J. Gtr.

E. Bass

E. Piano

Orch. Hit

Vla.

Solo

Solo

Double bar line

70

Harm.

Perc.

E. Bass

E. Piano

Orch. Hit

Vla.

Solo

Solo

♩ = 119,0001€

71

Harm.

Perc.

J. Gtr.

E. Bass

E. Piano

Orch. Hit

Vla.

Solo

Solo

72

Harm.

Perc.

E. Bass

E. Piano

Orch. Hit

Vla.

Solo

Solo

73

Harm. Perc. E. Bass E. Piano Orch. Hit Vla. Solo Solo

74

Harm. Perc. E. Bass E. Piano Orch. Hit Vla. Solo Solo

75

Harm.

Perc.

E. Bass

E. Piano

Orch. Hit

Vla.

Solo

Solo

76

Harm.

Perc.

E. Bass

E. Piano

Orch. Hit

Vla.

Solo

Solo

78

Harm.

Harm.

Perc.

E. Bass

E. Piano

Orch. Hit

Vla.

Solo

Solo

80

Harm.

Perc.

E. Bass

E. Piano

Orch. Hit

Vla.

Solo

Solo

81

Harm.

Perc.

J. Gtr.

E. Bass

E. Piano

Orch. Hit

Vla.

Solo

Solo

82

Harm.

Perc.

E. Bass

E. Piano

Orch. Hit

Vla.

Solo

Solo

83

Harm.

Perc.

J. Gtr.

E. Bass

E. Piano

Orch. Hit

Vla.

Solo

Solo

84

Harm.

Perc.

E. Bass

E. Piano

Orch. Hit

Vla.

Solo

Solo

85

Harm.

Perc.

J. Gtr.

E. Bass

E. Piano

Orch. Hit

Vla.

Solo

Solo

86

Harm.

Perc.

E. Bass

E. Piano

Orch. Hit

Vla.

Solo

Solo

$\text{♩} = 119,00016$

$\text{♩} = 119,00016$

87

Harm.

Perc.

J. Gtr.

E. Bass

E. Bass

E. Piano

Orch. Hit

Vla.

Solo

Solo

88

Harm.

Perc.

E. Bass

E. Piano

Orch. Hit

Vla.

Solo

Solo

||

89

Harm.

Perc.

E. Bass

E. Piano

Orch. Hit

Vla.

Solo

Solo

90

Harm.

Perc.

E. Bass

E. Piano

Orch. Hit

Vla.

Solo

Solo

91

Harm.

Perc.

E. Bass

E. Piano

Orch. Hit

Vla.

Solo

Solo

92

Harm.

Perc.

E. Bass

E. Piano

Orch. Hit

Vla.

Solo

Solo

93

Harm.

Perc.

E. Bass

E. Piano

Orch. Hit

Vla.

Solo

Solo

94

Harm.

Perc.

E. Bass

E. Piano

Orch. Hit

Vla.

Solo

Solo

95

Harm.

Perc.

E. Bass

E. Piano

Orch. Hit

Vla.

Solo

96

Harm.

Perc.

E. Bass

E. Piano

Orch. Hit

Vla.

Solo

Solo

99

Harm.

Perc.

J. Gtr.

E. Bass

E. Piano

Orch. Hit

Vla.

Solo

Solo

100

Harm.

Perc.

E. Bass

E. Piano

Orch. Hit

Vla.

Solo

Solo

101

Harm.

Perc.

J. Gtr.

E. Bass

E. Piano

Orch. Hit

Vla.

Solo

Solo

102

Harm. 

Perc. 

J. Gtr. 

E. Bass 

E. Piano 

Orch. Hit 

Vla. 

Solo 

Solo 

♩ = 119,00016

103

Harm.

Perc.

J. Gtr.

E. Bass

E. Bass

E. Piano

Orch. Hit

Vla.

Solo

Solo

104

Harm.

Perc.

E. Bass

E. Piano

Orch. Hit

Vla.

Solo

Solo

105

Harm.

Perc.

E. Bass

E. Piano

Orch. Hit

Vla.

Solo

Solo

106

Harm.

Perc.

E. Bass

E. Piano

Orch. Hit

Vla.

Solo

Solo

59

107

Harm.

Perc.

E. Bass

E. Piano

Orch. Hit

Vla.

Solo

Solo

108

Harm.

Perc.

E. Bass

E. Piano

Orch. Hit

Vla.

Solo

Solo

109

Harm.

Perc.

E. Bass

E. Piano

Orch. Hit

Vla.

Solo

Solo

110

Harm.

Perc.

E. Bass

E. Piano

Orch. Hit

Vla.

Solo

Solo

Harmonica

WonderStevie - isnt she

♩ = 119,000160

14

19

♩ = 119,000160

24

28

34

♩ = 119,000160

39

43

46

7 9

♩ = 119,000160

Harmonica

63

68

♩ = 119,000160

73

78

♩ = 119,000160

♩ = 119,0001

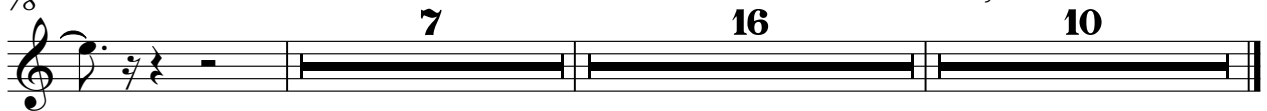

WonderStevie - isnt she

Harmonica

V.S.

2

Harmonica

98

3

102

$\text{♩} = 119,000160$

3

106

3

109

3

WonderStevie - isnt she

Percussion

♩ = 119,000160

4 8

5 6

6 6

7 6

8 8

9 6

10 6

11 6

12 8

V.S.

Percussion

13

14

15

16

17

18

19

20

21

22

23

24

25

26

27

28

29

31

32

33

Percussion

34

35

36

37

38

39

40

41

42

43

44

45

47

48

49

50

51

52

53

54

V.S.

Percussion

55

56

57

58

59

60

61

63

64

65

66

67

68

69

70

71

72

73

74

75

76

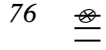

77

79

80

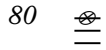

81

82

83

84

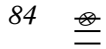

85

86

♩ = 119,000

87

88

89

90

91

92

93

94

95

96

V.S.

97

98

99

100

101

102

103

104

105

106

107

108

109

110

♩ = 119,000160

4

10

16

♩ = 119,000160

21

9

33

♩ = 119,000160

39

9

51

♩ = 119,000160

55

9

67

♩ = 119,000160

70

9

2

Jazz Guitar

81

♩ = 119,000160

86

9

99

♩ = 119,000160

102

8

Electric Bass

WonderStevie - isnt she

♩ = 119,000160

6 7

16 17

♩ = 119,000160

38

♩ = 119,000160 ♩ = 119,000160

16 14

70

♩ = 119,000160 ♩ = 119,000160

16

88

♩ = 119,000160

14 8

WonderStevie - isnt she

Fretless Electric Bass

♩ = 119,000160

7

11

15

19

23

26

29

32

36

♩ = 119,000160

V.S.

40

43

46

49

52

56

59

62

65

68

71

74

77

80

83

87

90

93

96

99

4

Fretless Electric Bass

102

♩ = 119,000160

105

108

110

WonderStevie - isnt she

Electric Piano

♩ = 119,000160

3

10

18

♩ = 119,000160

26

31

37

♩ = 119,000160

V.S.

2

Electric Piano

45

6 3

49

$\text{♩} = 119,000160$

57

6 3

63

69

$\text{♩} = 119,000160$

77

6 3

81

$\text{♩} = 119,000160$

89

6 3

95

101

♩ = 119,000160

108

Synth Brass

WonderStevie - isnt she

♩ = 119,000160

15

♩ = 119,000160

♩ = 119,000160

54

♩ = 119,000160

♩ = 119,000160

♩ = 119,000160

♩ = 119,000160

♩ = 119,000160

7

11

15

19 ♩ = 119,000160

23

26

30

33

37 ♩ = 119,000160

V.S.

40

43

46

49

53

♩ = 119,000160

56

59

62

65

69

♩ = 119,000160

72

75

78

81

85

♩ = 119,000160

88

91

94

97

101

♩ = 119,000160

104

107

110

WonderStevie - isnt she

Viola

♩ = 119,000160

20 11

♩ = 119,000160

35

♩ = 119,000160

42

6 3

48

♩ = 119,000160

56

62

6 3

67

♩ = 119,000160

74

6 3

80

♩ = 119,000160

88

V.S.

2

Viola

94

100

♩ = 119,000160

108

WonderStevie - isnt she

Solo

♩ = 119,000160

3

5

7

9

11

13

15

17

19

21

♩ = 119,000160

V.S.

V.S.

84

86 $\text{♩} = 119,000160$

88

90

92

94 3

97

99

101 $\text{♩} = 119,000$

103

V.S.

105

107

109

110

WonderStevie - isnt she

Solo

♩ = 119,000160

4

7

10

12

15

18

21

24

27

♩ = 119,000160

V.S.

30

6 3 3

32

35

38

$\text{♩} = 119,000160$

41

44

46

48

51

54

$\text{♩} = 19,000160$

Solo

V.S.

83

86 = 119,000 60

89

92

94 6

95 6 3

97

100 119,000

103

106

109
