

WonderStevie - overjoy

♩ = 90,000092

Drums

Piano

Guitar

Bass

2

Drums

Piano

Guitar

Bass

2

3

Drums

Piano

Guitar

Bass

4

Drums

Piano

Guitar

Bass

5

Drums

Piano

Guitar

Bass

3

6

Drums

Piano

Guitar

Bass

4

7

Drums

Piano

Guitar

Bass

8

Drums

Piano

Guitar

Bass

9

Drums

Piano

Guitar

Bass

10

Drums

Piano

Guitar

Bass

3

11

Drums

Piano

Guitar

Bass

12

Drums

Piano

Guitar

Bass

13

Drums

Piano

Guitar

Bass

14

Drums

Piano

Guitar

Bass

15

Drums

Piano

Guitar

Bass

16

Drums

Piano

Guitar

Bass

17

Drums

Piano

Guitar

Bass

Strings

18

Drums

Piano

Guitar

Bass

Strings

19

Drums

Piano

Guitar

Bass

Strings

20

Drums

Piano

Guitar

Bass

Strings

22

Drums

Piano

Guitar

Bass

Strings

23

Drums

Piano

Guitar

Bass

Strings

24

Drums

Piano

Guitar

Bass

Strings

25

Drums

Piano

Guitar

Bass

Strings

26

Drums

Piano

Guitar

Bass

Strings

27

Drums

Piano

Guitar

Bass

Strings

28

Drums

Piano

Guitar

Bass

Strings

29

Drums

Piano

Guitar

Bass

30

Drums

Piano

Guitar

Bass

31

Drums

Piano

Guitar

Bass

33

Drums

Piano

Guitar

Bass

Strings

34

Drums

Piano

Guitar

Bass

Strings

35

Drums

Piano

Guitar

Bass

Strings

36

Drums

Piano

Guitar

Bass

Strings

37

Drums

Piano

Guitar

Bass

38

Drums

Piano

Guitar

Bass

39

Drums

Piano

Guitar

Bass

40

Drums

Piano

Guitar

Bass

41

Drums

Piano

Guitar

Bass

Strings

42

Drums

Piano

Guitar

Bass

Strings

43

Drums

Piano

Guitar

Bass

Strings

44

Drums

Piano

Guitar

Bass

Strings

45

Drums

Piano

Guitar

Bass

Strings

47

Drums

Piano

Guitar

Bass

Strings

48

Drums

Piano

Guitar

Bass

Strings

49

Drums

Piano

Guitar

Bass

Strings

50

Drums

Piano

Guitar

Bass

Strings

51

Drums

Piano

Guitar

Bass

Strings

52

Drums

Piano

Guitar

Bass

Strings

53

Drums

Piano

Guitar

Bass

54

Drums

Piano

Guitar

Bass

55

Drums

Piano

Guitar

Bass

56

Drums

Piano

Guitar

Bass

57

Drums

Piano

Guitar

Bass

Strings

28

58

Drums

Piano

Guitar

Bass

Strings

59

Drums

Piano

Guitar

Bass

Strings

60

Drums

Piano

Guitar

Bass

Strings

61

Drums

Piano

Guitar

Bass

Strings

62

Drums

Piano

Guitar

Bass

Strings

63

Drums

Piano

Guitar

Bass

Strings

64

Drums

Piano

Guitar

Bass

Strings

65

Drums

Piano

Guitar

Bass

Strings

66

Drums

Piano

Guitar

Bass

Strings

67

Drums

Piano

Guitar

Bass

Strings

68

Drums

Piano

Guitar

Bass

Strings

69

Drums

Piano

Guitar

Bass

Strings

70

Drums

Piano

Guitar

Bass

Strings

71

Drums

Piano

Guitar

Bass

Strings

72

Drums

Piano

Guitar

Bass

Strings

73

Drums

Piano

Guitar

Bass

Strings

74

Drums

Piano

Guitar

Bass

Strings

75

Drums

Piano

Guitar

Bass

Strings

76

Drums

Piano

Guitar

Bass

Strings

WonderStevie - overjoy

Drums

♩ = 90,000092

V.S.

Drums

41

43

45

47

49

51

53

55

57

59

61

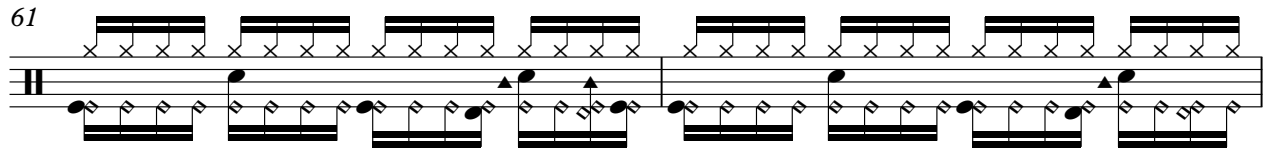

63

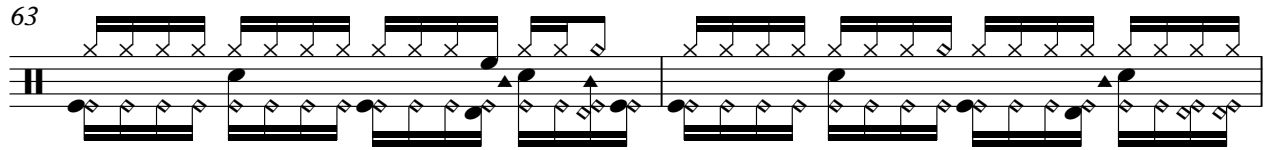

65

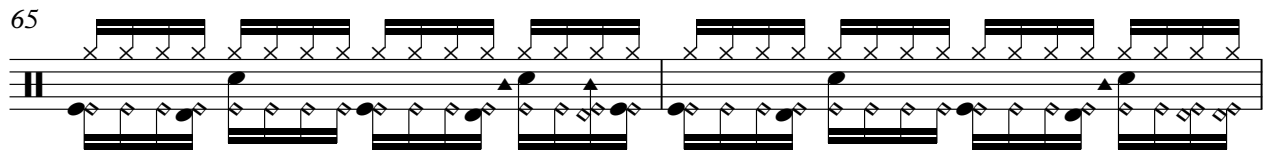

67

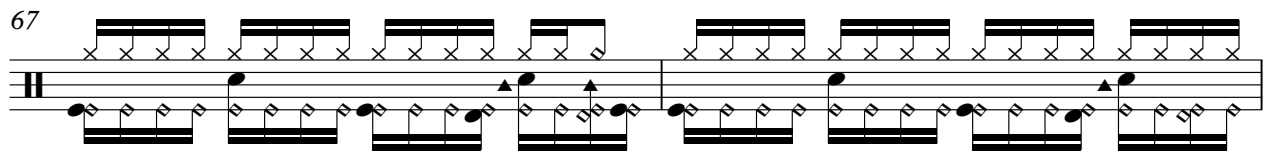

69

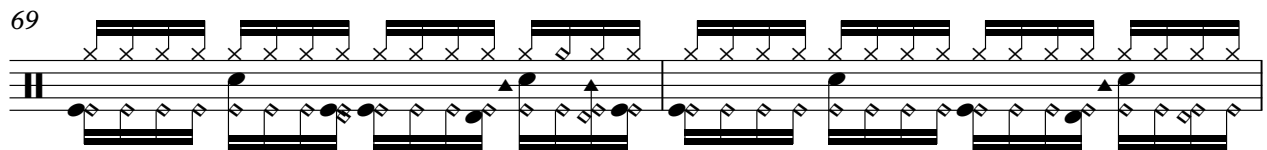

71

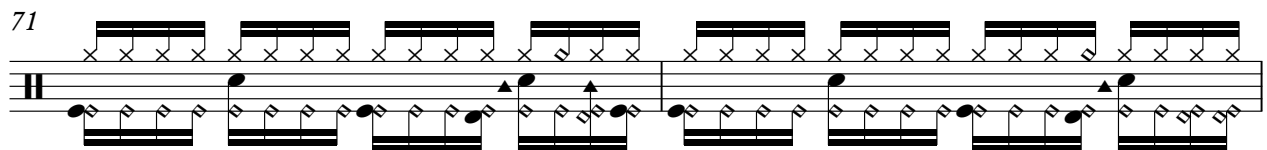

73

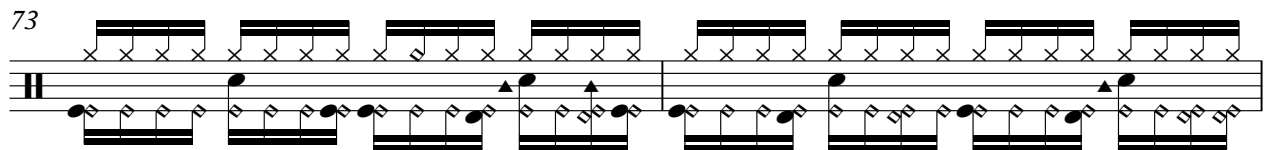

75

76

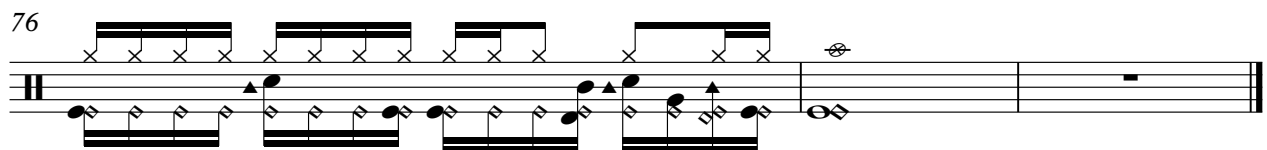

Piano

WonderStevie - overjoy

♩ = 90,000092

V.S.

16

18

20

23

25

28

31

34

36

39

42

44

V.S.

46

48

51

54

57

60

62

65

67

70

72

74

V.S.

76

WonderStevie - overjoy

Guitar

♩ = 90,000092

V.S.

V.S.

61

63

65

67

69

71

73

75

WonderStevie - overjoy

Bass

♩ = 90,000092

7

13

18

23

29

35

41

46

52

V.S.

2

Bass

58

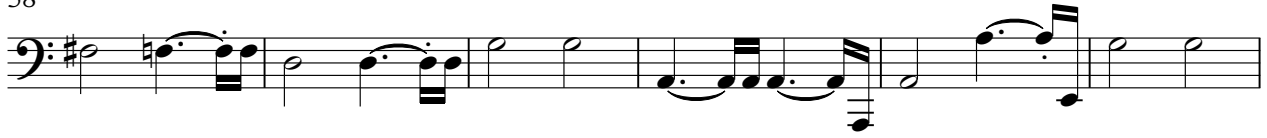

64

70

74

WonderStevie - overjoy

Strings

♩ = 90,000092

16

21

26

4

33

4

41

47

51

4

57

62

66

70

73
