

Zeze di Camargo e Luciano - Quem Sabe de Mim Sou Eu 2

♩ = 130,000137

Percussion

Jazz Guitar

Electric Guitar

Electric Guitar

Kora

5-string Electric Bass

Bandoneon

FM Synth

Tape Sampler Keyboard [Strings]

Viola

♩ = 130,000137

♩ = 130,000137

Adriano

3

Perc.

J. Gtr.

E. Gtr.

E. Gtr.

Kora

E. Bass

Band.

FM

Tape Smp. Str

producoes

Vla.

3

5

Perc.

J. Gtr.

E. Gtr.

E. Gtr.

Kora

E. Bass

Band.

FM

Tape Smp. Str

Vla.

0xx 47 9996 90

3

7

Perc.

J. Gtr.

E. Gtr.

E. Gtr.

Kora

E. Bass

Band.

FM

Tape Smp. Str

Vla.

26

3

9

Perc.

J. Gtr.

E. Gtr.

E. Gtr.

Kora

E. Bass

Band.

FM

Tape Smp. Str

Vla.

11

Perc.

J. Gtr.

Kora

E. Bass

Band.

FM

Tape Smp. Str

Vla.

13

Perc.

J. Gtr.

E. Gtr.

E. Gtr.

Kora

E. Bass

Band.

FM

Tape Smp. Str

Vla.

0xx 47 622

15

Perc.

J. Gtr.

E. Gtr.

E. Gtr.

Kora

E. Bass

Band.

FM

Tape Smp. Str

50 52

Vla.

17

19

Perc.

J. Gtr.

E. Gtr.

E. Gtr.

Kora

E. Bass

Band.

FM

Tape Smp. Str

21

Perc.

J. Gtr.

E. Gtr.

E. Gtr.

Kora

E. Bass

Band.

FM

Tape Smp. Str

0xx 47 9115 66 91

Vla.

23

Perc.

J. Gtr.

Kora

E. Bass

Band.

FM

Tape Smp. Str

25

Perc. J. Gtr. E. Gtr. E. Gtr. Kora E. Bass Band FM Tape Smp. Str Vla.

27

Perc.

J. Gtr.

E. Gtr.

E. Gtr.

Kora

E. Bass

Band.

FM

Tape Smp. Str

Vla.

admusical@ibest.com.br

29

31

Perc.

J. Gtr.

E. Gtr.

E. Gtr.

Kora

E. Bass

Band.

FM

Tape Smp. Str

Vla.

34

36

Perc.

J. Gtr.

E. Gtr.

Kora

E. Bass

Band.

FM

Tape Smp. Str

Vla.

38

40

Perc.

J. Gtr.

E. Gtr.

E. Gtr.

Kora

E. Bass

Band.

FM

Tape Smp. Str

Vla.

43

Perc.

J. Gtr.

E. Gtr.

E. Gtr.

Kora

E. Bass

Band.

FM

Tape Smp. Str

Vla.

45

Perc.

J. Gtr.

E. Gtr.

E. Gtr.

Kora

E. Bass

Band.

FM

Tape Smp. Str

Vla.

47

Perc.

J. Gtr.

E. Gtr.

E. Gtr.

Kora

E. Bass

Band.

FM

Tape Smp. Str

Vla.

49

Perc.

J. Gtr.

E. Gtr.

E. Gtr.

Kora

E. Bass

Band.

FM

Tape Smp. Str

Vla.

51

Perc.

J. Gtr.

E. Gtr.

E. Gtr.

Kora

E. Bass

Band.

FM

Tape Smp. Str

Vla.

53

Perc.

J. Gtr.

E. Gtr.

E. Gtr.

Kora

E. Bass

Band.

FM

Tape Smp. Str

Vla.

55

Perc.

J. Gtr.

E. Gtr.

E. Gtr.

Kora

E. Bass

Band.

FM

Tape Smp. Str

Vla.

57

Perc.

J. Gtr.

E. Gtr.

E. Gtr.

Kora

E. Bass

Band.

FM

Tape Smp. Str

Vla.

59

61

Perc.

J. Gtr.

E. Gtr.

Kora

E. Bass

Band.

FM

Tape Smp. Str

Vla.

63

Perc.

J. Gtr.

E. Gtr.

Kora

E. Bass

Band.

FM

Tape Smp. Str

Vla.

65

Perc.

J. Gtr.

E. Gtr.

Kora

E. Bass

Band.

FM

Tape Smp. Str

Vla.

67

Perc.

J. Gtr.

E. Gtr.

Kora

E. Bass

Band.

FM

Tape Smp. Str

Vla.

69

Perc.

J. Gtr.

E. Gtr.

Kora

E. Bass

Band.

FM

Tape Smp. Str

Vla.

71

Perc.

J. Gtr.

E. Gtr.

Kora

E. Bass

Band.

FM

Tape Smp. Str

Vla.

73

Perc.

J. Gtr.

E. Gtr.

Kora

E. Bass

Band.

FM

Tape Smp. Str

Vla.

75

Perc.

J. Gtr.

Kora

E. Bass

Band.

FM

Tape Smp. Str

Vla.

77

Perc.

J. Gtr.

E. Gtr.

Kora

E. Bass

Band.

FM

Tape Smp. Str

Vla.

79

Perc.

J. Gtr.

E. Gtr.

Kora

E. Bass

Band.

FM

Tape Smp. Str

Vla.

81

Perc.

J. Gtr.

E. Gtr.

E. Gtr.

Kora

E. Bass

Band.

FM

Tape Smp. Str

Vla.

83

85

Perc.

J. Gtr.

E. Gtr.

E. Gtr.

Kora

E. Bass

Band.

FM

Tape Smp. Str

Vla.

87

89

Perc.

J. Gtr.

E. Gtr.

E. Gtr.

Kora

E. Bass

Band.

FM

Tape Smp. Str

Vla.

3

3

91

93

Perc.

J. Gtr.

E. Gtr.

E. Gtr.

Kora

E. Bass

Band.

FM

Tape Smp. Str

Vla.

95

Musical score for Perc., J. Gtr., E. Gtr., Kora, E. Bass, Band, FM, Tape Smp. Str, and Vla. The score is written for multiple instruments and includes various musical notations such as notes, rests, and articulation marks.

Perc.: Features a rhythmic pattern of eighth notes with accents and beams, starting with a double bar line.

J. Gtr.: Features a complex melodic line with many beamed notes and slurs, including some triplets.

E. Gtr.: Features a melodic line with long slurs and some grace notes.

Kora: Features a rhythmic pattern of eighth notes with accents and beams, similar to the Percussion part.

E. Bass: Features a melodic line with long slurs and some grace notes, mirroring the upper guitar parts.

Band.: Features a rhythmic pattern of eighth notes with accents and beams, similar to the Percussion and Kora parts.

FM: Features a melodic line with long slurs and some grace notes.

Tape Smp. Str: Features a melodic line with long slurs and some grace notes.

Vla.: Features a melodic line with long slurs and some grace notes.

97

Perc.

J. Gtr.

E. Gtr.

E. Gtr.

Kora

E. Bass

Band.

FM

Tape Smp. Str

Vla.

99

Perc.

J. Gtr.

E. Gtr.

E. Gtr.

Kora

E. Bass

Band.

FM

Tape Smp. Str

Vla.

Detailed description of the musical score: The score is for a multi-instrumental piece. It features ten staves. The Percussion staff (top) uses a drum set notation with various rhythms and accents. The J. Gtr. (Jazz Guitar) staff has a complex rhythmic pattern with a triplet of eighth notes. The two E. Gtr. (Electric Guitar) staves are mostly silent, with a few notes at the end. The Kora staff has a rhythmic pattern with many rests. The E. Bass staff has a melodic line with eighth and sixteenth notes. The Band. (Band) staff has a rhythmic pattern with many rests. The FM (Fingered Music) staff has a few notes. The Tape Smp. Str (Tape Sampled Strings) staff has a melodic line with many rests. The Vla. (Viola) staff has a melodic line with many rests.

101

Perc.

J. Gtr.

E. Gtr.

E. Gtr.

Kora

E. Bass

Band.

FM

Tape Smp. Str

Vla.

103

Perc.

J. Gtr.

E. Gtr.

E. Gtr.

Kora

E. Bass

Band.

FM

Tape Smp. Str

Vla.

105

Perc.

J. Gtr.

E. Gtr.

E. Gtr.

Kora

E. Bass

Band.

FM

Tape Smp. Str

Vla.

107

Perc.

J. Gtr.

E. Gtr.

E. Gtr.

Kora

E. Bass

Band.

FM

Tape Smp. Str

Vla.

109

Perc.

J. Gtr.

E. Gtr.

E. Gtr.

Kora

E. Bass

Band.

FM

Tape Smp. Str

Vla.

111

Perc.

J. Gtr.

E. Gtr.

E. Gtr.

Kora

E. Bass

Band.

FM

Tape Smp. Str

Vla.

113

Perc.

J. Gtr.

E. Gtr.

E. Gtr.

Kora

E. Bass

Band.

FM

Tape Smp. Str

Vla.

116

Perc.

J. Gtr.

E. Gtr.

E. Gtr.

Kora

E. Bass

Band.

FM

Tape Smp. Str

Vla.

118

Perc.

J. Gtr.

E. Gtr.

Kora

E. Bass

Band.

FM

Tape Smp. Str

Vla.

120

Perc.

J. Gtr.

E. Gtr.

Kora

E. Bass

Band.

FM

Tape Smp. Str

Vla.

122

Perc.

J. Gtr.

E. Gtr.

Kora

E. Bass

Band.

FM

Tape Smp. Str

Vla.

124

Perc.

J. Gtr.

E. Gtr.

Kora

E. Bass

Band.

FM

Tape Smp. Str

Vla.

126

Perc.

J. Gtr.

E. Gtr.

Kora

E. Bass

Band.

FM

Tape Smp. Str

Vla.

128

Perc.

J. Gtr.

E. Gtr.

Kora

E. Bass

Band.

FM

Tape Smp. Str

Vla.

130

Perc.

J. Gtr.

E. Gtr.

Kora

E. Bass

Band.

FM

Tape Smp. Str

Vla.

132

Perc.

J. Gtr.

E. Gtr.

Kora

E. Bass

Band.

FM

Tape Smp. Str

Vla.

134

Perc.

J. Gtr.

E. Gtr.

Kora

E. Bass

Band.

FM

Tape Smp. Str

Vla.

137

Perc.

J. Gtr.

E. Gtr.

Kora

E. Bass

Band.

FM

Tape Smp. Str

Vla.

139

Perc.

J. Gtr.

E. Gtr.

Kora

E. Bass

Band.

FM

Tape Smp. Str

Vla.

141

Perc.

J. Gtr.

E. Gtr.

Kora

E. Bass

Band.

FM

Tape Smp. Str

Vla.

Zeze di Camargo e Luciano - Quem Sabe de Mim Sou Eu 2

Percussion

♩ = 130,000137

5

8

12

16

20

24

28

32

37

V.S.

Percussion

41

45

49

53

57

61

65

69

73

77

Percussion

81

85

89

93

97

101

105

109

113

117

V.S.

Percussion

121

125

129

133

137

141

♩ = 130,000137

5

9

13

17

21

25

29

33

37

V.S.

41

45

49

53

57

61

65

69

73

77

81

85

89

93

97

101

105

109

113

117

V.S.

121

125

129

133

137

141

♩ = 130,000137

5

9

17

25

29

37

41

49

Electric Guitar

50

57

61

73

85

89

97

105

113

117

Electric Guitar

129

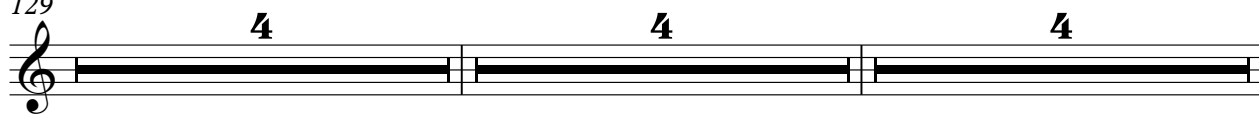

141

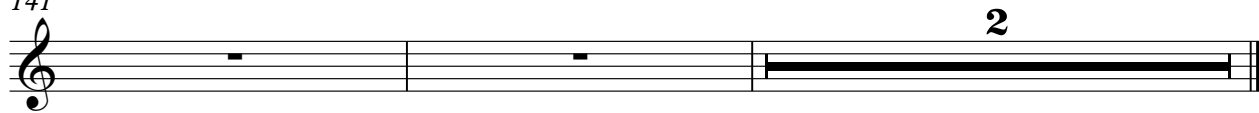

♩ = 130,000137

5

9

17

25

29

35

41

49

Detailed description of the musical score: The score is written for electric guitar in 4/4 time. It consists of nine staves of music. The first staff begins with a tempo marking of 130,000137. The music is primarily in the treble clef. The second staff starts at measure 5 and includes a key signature change to one flat (B-flat). The third staff starts at measure 9 and features a triplet of eighth notes. The fourth staff starts at measure 17 and includes two double bar lines with the number '2' above them, indicating fingerings. The fifth staff starts at measure 25. The sixth staff starts at measure 29. The seventh staff starts at measure 35 and includes a key signature change to two flats (B-flat and E-flat). The eighth staff starts at measure 41 and includes a double bar line with the number '2' above it. The ninth staff starts at measure 49 and is currently empty.

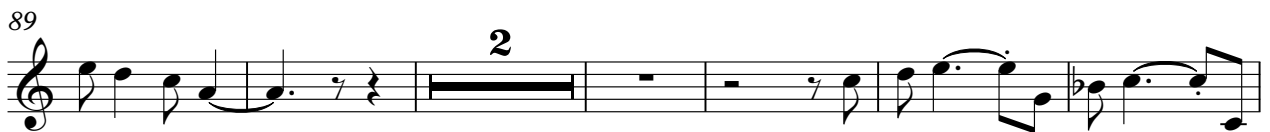
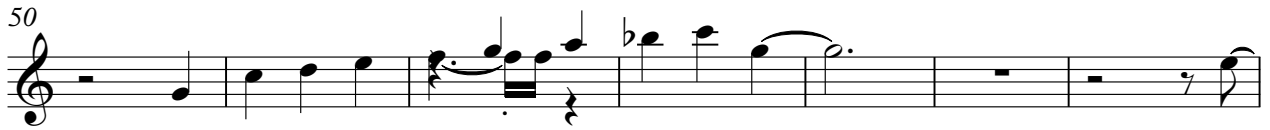

113

2

121

2

125

2

133

2

141

2

Zeze di Camargo e Luciano - Quem Sabe de Mim Sou Eu 2

Kora

♩ = 130,000137

5

9

13

17

21

25

29

33

37

V.S.

41

45

49

53

57

61

65

69

73

77

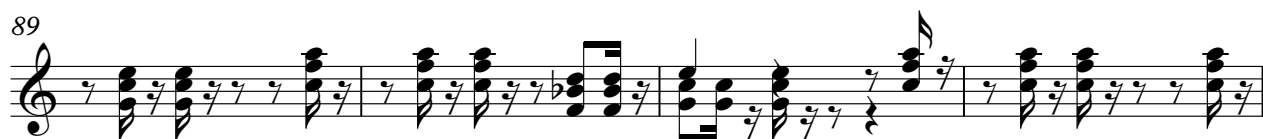

5-string Electric Bass Zeze di Camargo e Luciano - Quem Sabe de Mim Sou Eu 2

♩ = 130,000137

V.S.

81

85

89

93

97

101

105

109

113

117

V.S.

121

125

129

133

137

141

Bandoneon

Zeze di Camargo e Luciano - Quem Sabe de Mim Sou Eu 2

♩ = 130,000137

5

9

13

17

21

25

29

33

37

V.S.

41

45

49

53

57

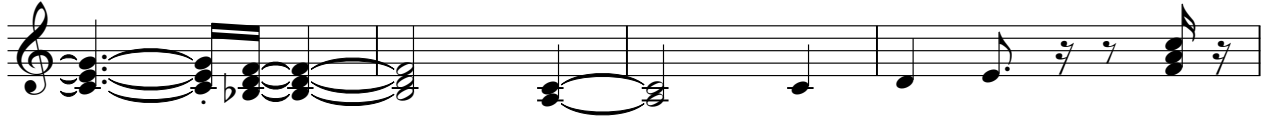

61

65

69

73

77

121

125

129

133

137

141

♩ = 130,000137

5

9

13

17

21

25

29

33

37

41

45

49

57

61

69

73

77

81

88

93

V.S.

101

109

117

123

129

133

137

141

Zeze di Camargo e Luciano - Quem Sabe de Mim Sou Eu 2
Tape Sampler Keyboard [Strings]

♩ = 130,000137

Adriano producoes

5

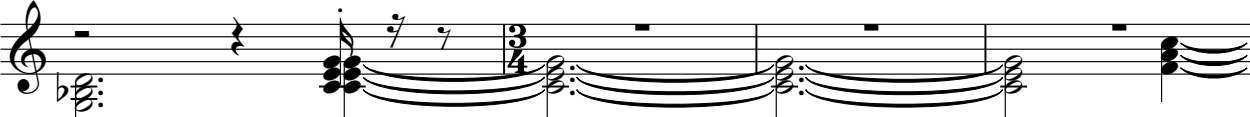

0xx 47 9996 90 26

9

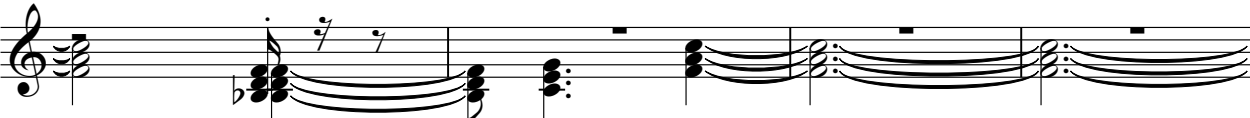

13

0x47 622 562

21

0x47 9115 601

admusical@ibest.com.br

29

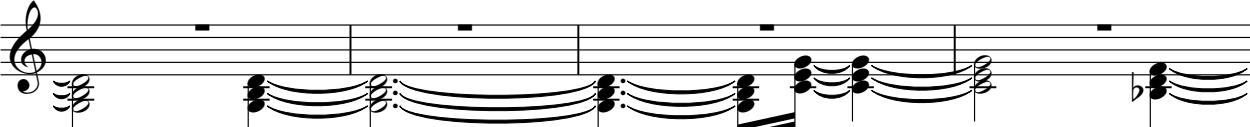

33

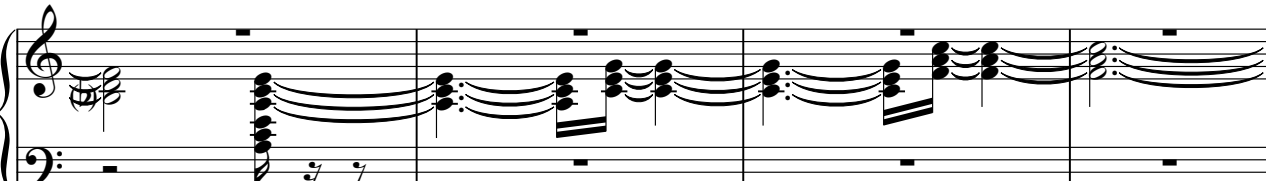

V.S.

37

45

53

61

69

77

85

91

97

101

109

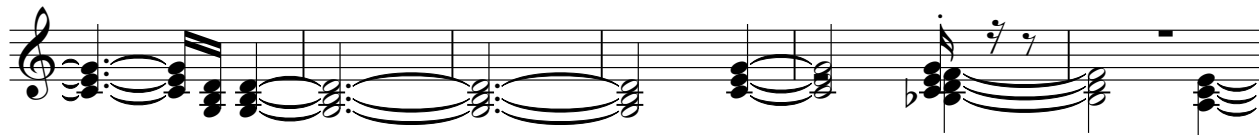

115

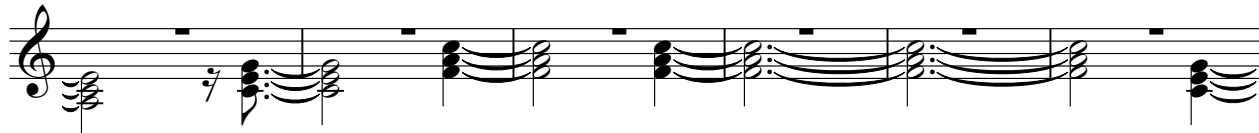

121

129

137

142

Viola

Zeze di Camargo e Luciano - Quem Sabe de Mim Sou Eu 2

♩ = 130,000137

5

9

13

17

25

29

33

37

41

V.S.

Viola

45

49

53

61

65

73

77

81

85

89

Viola

93

97

101

105

109

113

117

121

125

129

4

Viola

133

139

142