

Zeze di Camargo e Luciano - Saudade

♩ = 107,999916

4

6

9

11

Perc. 

J. Gtr. 

E. Bass 

Syn. Str. 

13

Perc. 

J. Gtr. 

E. Bass 

Syn. Str. 

15

Perc. 

J. Gtr. 

E. Bass 

Syn. Str. 

17

Perc. 

J. Gtr. 

E. Bass 

Syn. Str. 

19

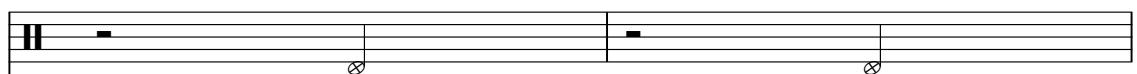
Perc. 

J. Gtr. 

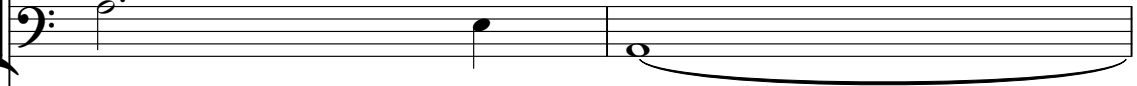
E. Bass 

Syn. Str. 

21

Perc. 

J. Gtr. 
0xx.34.268.5855

E. Bass 

Syn. Voice 

Syn. Str. 

23

Perc. 

J. Gtr. 

E. Bass 

Syn. Voice 

Syn. Str. 

Perc. J. Gtr. E. Bass Syn. Voice Syn. Str.

Perc. J. Gtr. E. Bass Syn. Voice Syn. Str.

29

Perc. 

J. Gtr.  ClavedePrata

E. Bass 

Syn. Voice 

Syn. Str. 

31

Perc. 

J. Gtr.  0xx.34.268.5855

E. Bass 

Syn. Str. 

33

Perc.

J. Gtr.

E. Bass

Syn. Voice

Syn. Str.

Vla.

35

Perc.

J. Gtr.

E. Bass

Syn. Voice

Syn. Str.

Vla.

37

Perc. J. Gtr. E. Bass Syn. Str. Vla.

39

Perc. J. Gtr. E. Bass Syn. Voice Syn. Str. Vla.

41

Perc.

J. Gtr.

J. Gtr.

E. Bass

Syn. Voice

Syn. Str.

Vla.

44

Perc.

J. Gtr.

J. Gtr.

E. Bass

Syn. Str.

46

Perc.

J. Gtr.

J. Gtr.

E. Bass

Syn. Str.

Vla.

49

Perc.

J. Gtr.

J. Gtr.

E. Bass

Syn. Str.

Vla.

51

Perc. J. Gtr. E. Bass Syn. Str.

53

Perc. J. Gtr. E. Bass Syn. Str.

55

Perc. J. Gtr. E. Bass Syn. Str.

57

Perc.

J. Gtr.

E. Bass

Syn. Str.

59

Perc.

J. Gtr.

E. Bass

Syn. Str.

61

Perc.

J. Gtr.

E. Bass

Syn. Voice

Syn. Str.

63

Perc.

J. Gtr.

E. Bass

Syn. Voice

Syn. Str.

65

Perc. J. Gtr. E. Bass Syn. Voice Syn. Str.

67

Perc. J. Gtr. E. Bass Syn. Voice Syn. Str.

69

Perc.

J. Gtr.

E. Bass

Syn. Voice

Syn. Str.

71

Perc.

J. Gtr.

E. Bass

Syn. Str.

73

Perc. J. Gtr. E. Bass Syn. Voice Syn. Str. Vla.

75

Perc. J. Gtr. E. Bass Syn. Voice Syn. Str. Vla.

77

Perc. J. Gtr. E. Bass Syn. Str. Vla.

79

Perc. J. Gtr. E. Bass Syn. Voice Syn. Str. Vla.

81

Perc. J. Gtr. J. Gtr. E. Bass Syn. Voice Syn. Str. Vla.

83

Perc. J. Gtr. J. Gtr. E. Bass Syn. Str.

85

Perc.

J. Gtr.

J. Gtr.

E. Bass

Syn. Str.

Vla.

87

Perc.

J. Gtr.

J. Gtr.

E. Bass

Syn. Str.

Vla.

89

Zeze di Camargo e Luciano - Saudade

Percussion

♩ = 107,999916

ClavetePrata

0xx.34.268.5855

8

15

ClavetePrata

22

0xx.34.268.5855

29

ClavetePrata

0xx.34.268.5855

36

42

47

53

58

ClavetePrata 0xx.34.268.5855
ClavetePrata 0xx.34.268.5855

V.S.

2

Percussion

64

70

76

82

87

♩ = 107,999916

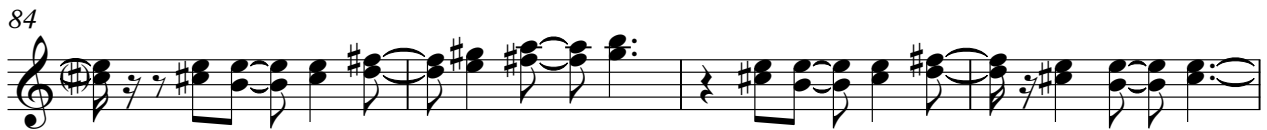
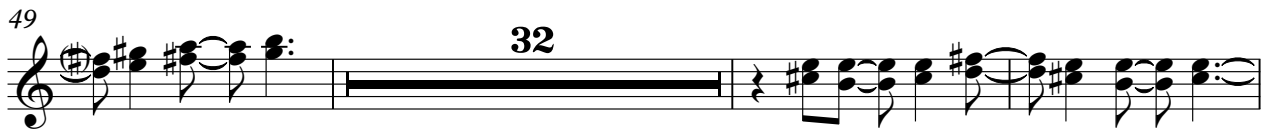

ClavedePrata 0xx.34.268.5855
ClavedePrata 0xx.34.268.5855

♩ = 107,999916

5

8

11

14

17

20

22

25

28

ClavedePrata Oxx.34.268.5855
ClavedePrata Oxx.34.268.5855

V.S.

31

34

37

40

44

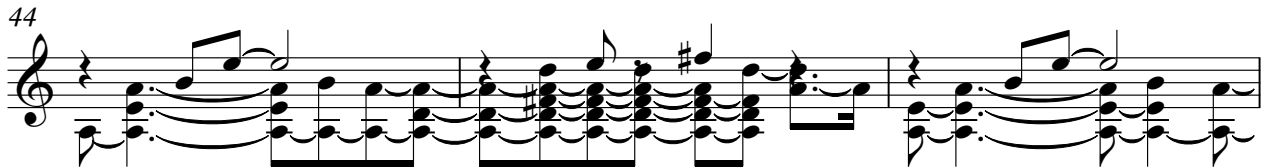

47

51

54

57

60

62

65

68

71

74

77

80

84

87

89

5-string Electric Bass

Zeze di Camargo e Luciano - Saudade

♩ = 107,999916

7

13

19

25

32

38

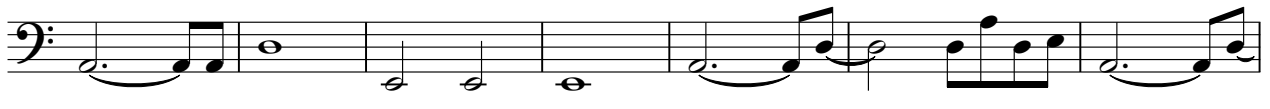

45

51

57

ClavedePrata 0xx.34.268.5855
ClavedePrata 0xx.34.268.5855

V.S.

63

69

74

80

86

89

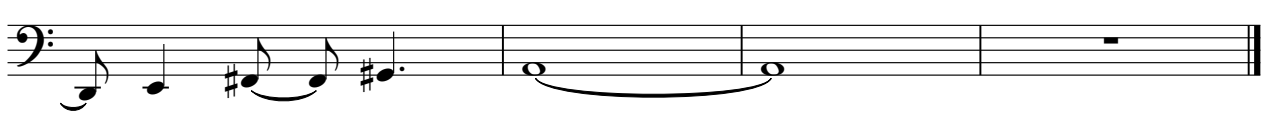

Zeze di Camargo e Luciano - Saudade

Synth Voice

♩ = 107,999916

20

25

29

4

3

39

20

64

69

4

3

79

8

ClavedePrata 0xx.34.268.5855
ClavedePrata 0xx.34.268.5855

Synth Strings

Zeze di Camargo e Luciano - Saudade

♩ = 107,999916

7

12

16

20

23

26

29

32

35

ClavedePrata Oxx.34.268.5855
ClavedePrata Oxx.34.268.5855

V.S.

39

43

49

53

57

61

64

68

71

73

76

80

83

86

89

Viola

Zeze di Camargo e Luciano - Saudade

♩ = 107,999916

4

10

23

38

48

23

76

4

86

ClavedePrata 0xx.34.268.5855
ClavedePrata 0xx.34.268.5855