

# Zeze di Camargo e Luciano - Seca Malvada

♩ = 93,000038

Percussion

Jazz Guitar

Jazz Guitar

Jazz Guitar

Jazz Guitar

Electric Guitar

Kora

Electric Bass

Soprano

Viola

♩ = 93,000038

4

Perc.

J. Gtr.

J. Gtr.

J. Gtr.

J. Gtr.

E. Gtr.

Kora

E. Bass

S.

Vla.

6 Perc. 

J. Gtr. 

J. Gtr. 

J. Gtr. 

J. Gtr. 

E. Gtr. 

Kora 

E. Bass 

S. 

Vla. 

8 7

11

Perc.

J. Gtr.

J. Gtr.

J. Gtr.

E. Gtr.

Kora

E. Bass

S.

Vla.

12 11

Perc.

J. Gtr.

J. Gtr.

J. Gtr.

E. Gtr.

Kora

E. Bass

Detailed description of the musical score: The score is for a multi-instrument ensemble. It consists of seven staves. The top staff is Percussion, showing a snare drum and a bass drum with various rhythmic patterns, including triplets. The next three staves are J. Gtr. (Jazz Guitar), each with different parts: the first has chords and rests, the second has chords and eighth notes, and the third has a melodic line with slurs. The fourth staff is E. Gtr. (Electric Guitar) with chords. The fifth staff is Kora with chords. The sixth staff is E. Bass with a triplet and a melodic line. The page is numbered 12 at the start and 11 at the end.

13

14 13

Perc. J. Gtr. J. Gtr. J. Gtr. E. Gtr. Kora E. Bass S. Vla.

16

Perc.

J. Gtr.

J. Gtr.

J. Gtr.

E. Gtr.

Kora

E. Bass

17

18 17

Perc.

J. Gtr.

J. Gtr.

J. Gtr.

E. Gtr.

Kora

E. Bass

19

20

Perc.

J. Gtr.

J. Gtr.

J. Gtr.

E. Gtr.

Kora

E. Bass

S.

Vla.

21

22

Perc.

J. Gtr.

J. Gtr.

J. Gtr.

E. Gtr.

Kora

E. Bass

S.

Vla.

23

Perc.

J. Gtr.

J. Gtr.

J. Gtr.

E. Gtr.

Kora

E. Bass

S.

Vla.

24

26

27

Perc.

J. Gtr.

J. Gtr.

J. Gtr.

J. Gtr.

E. Gtr.

Kora

E. Bass

S.

Vla.

28 27

Perc.

J. Gtr.

J. Gtr.

J. Gtr.

J. Gtr.

E. Gtr.

Kora

E. Bass

S.

Vla.

29

30

Perc. 

J. Gtr. 

J. Gtr. 

J. Gtr. 

J. Gtr. 

E. Gtr. 

Kora 

E. Bass 

S. 

Vla. 

29

31

Perc.

J. Gtr.

J. Gtr.

J. Gtr.

J. Gtr.

E. Gtr.

Kora

E. Bass

S.

Vla.

32 31

33

Perc.

J. Gtr.

J. Gtr.

J. Gtr.

J. Gtr.

E. Gtr.

Kora

E. Bass

S.

Vla.

34 33

Perc. 3

J. Gtr.

J. Gtr.

J. Gtr.

J. Gtr.

E. Gtr. 3

Kora 3

E. Bass 3

S.

Vla.

35

Perc.

J. Gtr.

J. Gtr.

J. Gtr.

J. Gtr.

E. Gtr.

Kora

E. Bass

S.

Vla.

36 35

Perc.

J. Gtr.

J. Gtr.

J. Gtr.

J. Gtr.

E. Gtr.

Kora

E. Bass

S.

Vla.

37

Perc.

J. Gtr.

J. Gtr.

J. Gtr.

J. Gtr.

E. Gtr.

Kora

E. Bass

S.

Vla.

Detailed description of the musical score: The score is for measures 37-40. The Percussion part features a complex rhythmic pattern with triplets and slurs. The J. Gtr. parts consist of various chordal textures and melodic lines, with one part featuring a triplet. The E. Gtr. part provides harmonic support with chords and melodic fragments. The Kora part has a similar chordal texture. The E. Bass part features a melodic line with a triplet. The S. and Vla. parts have sparse, sustained notes.

38

Perc.

J. Gtr.

J. Gtr.

J. Gtr.

J. Gtr.

E. Gtr.

Kora

E. Bass

S.

Vla.

37

39

Perc.

J. Gtr.

J. Gtr.

J. Gtr.

J. Gtr.

E. Gtr.

Kora

E. Bass

S.

Vla.

40

Perc.

J. Gtr.

J. Gtr.

J. Gtr.

J. Gtr.

E. Gtr.

Kora

E. Bass

S.

Vla.

39

41

Perc.

J. Gtr.

J. Gtr.

J. Gtr.

J. Gtr.

E. Gtr.

Kora

E. Bass

S.

Vla.

42

43

Perc.

J. Gtr.

J. Gtr.

J. Gtr.

J. Gtr.

E. Gtr.

Kora

E. Bass

S.

Vla.

44 3 43

Perc. J. Gtr. J. Gtr. J. Gtr. J. Gtr. E. Gtr. Kora E. Bass S. Vla.

45

47

Perc.

J. Gtr.

J. Gtr.

J. Gtr.

E. Gtr.

Kora

E. Bass

S.

Vla.

48

49

50

51

52

Perc.

J. Gtr.

J. Gtr.

J. Gtr.

E. Gtr.

Kora

E. Bass

53

Perc.

J. Gtr.

J. Gtr.

J. Gtr.

J. Gtr.

E. Gtr.

Kora

E. Bass

S.

Vla.

54

Perc.

J. Gtr.

J. Gtr.

J. Gtr.

J. Gtr.

E. Gtr.

Kora

E. Bass

S.

Vla.

55

Perc.

J. Gtr.

J. Gtr.

J. Gtr.

J. Gtr.

E. Gtr.

Kora

E. Bass

S.

Vla.

56

57

58

Perc.

J. Gtr.

J. Gtr.

J. Gtr.

E. Gtr.

Kora

E. Bass

S.

Vla.

57

59

60

Perc. J. Gtr. J. Gtr. J. Gtr. J. Gtr. E. Gtr. Kora E. Bass S. Vla.

61

62 61

Perc.

J. Gtr.

J. Gtr.

J. Gtr.

J. Gtr.

E. Gtr.

Kora

E. Bass

S.

Vla.

63

64 63

Perc.

J. Gtr.

J. Gtr.

J. Gtr.

J. Gtr.

E. Gtr.

Kora

E. Bass

S.

Vla.

65

66 65

Perc. 3

J. Gtr.

J. Gtr.

J. Gtr.

J. Gtr.

E. Gtr.

Kora

E. Bass 3

S.

Vla.

67

Perc.

J. Gtr.

J. Gtr.

J. Gtr.

J. Gtr.

E. Gtr.

Kora

E. Bass

S.

Vla.

Detailed description of the musical score: The score is for measures 67-70. The Percussion part features a complex rhythmic pattern with triplets and slurs. The J. Gtr. (Jazz Guitar) part consists of four staves, each playing a series of chords with rhythmic patterns. The E. Gtr. (Electric Guitar) part plays a similar chordal pattern. The Kora part plays a melodic line with some slurs. The E. Bass part features a bass line with triplets and slurs. The S. (Soprano) and Vla. (Violin) parts play sustained notes.

68

69

Perc.

J. Gtr.

J. Gtr.

J. Gtr.

J. Gtr.

E. Gtr.

Kora

E. Bass

S.

Vla.

Detailed description of the musical score: The score is for measures 69-70. The Percussion part features a complex rhythmic pattern with triplets of eighth notes and sixteenth notes, some marked with 'x' for specific sounds. The J. Gtr. (Jazz Guitar) parts consist of chords and melodic lines, with some notes marked with 'x' for natural harmonics. The E. Gtr. (Electric Guitar) part plays a series of chords. The Kora part follows a similar chordal pattern. The E. Bass part has a melodic line with triplets. The S. (Saxophone) and Vla. (Violin) parts play sustained notes with triplets of eighth notes.

70

Perc.

J. Gtr.

J. Gtr.

J. Gtr.

J. Gtr.

E. Gtr.

Kora

E. Bass

S.

Vla.

71 Perc. J. Gtr. J. Gtr. J. Gtr. J. Gtr. E. Gtr. Kora E. Bass S. Vla.

72 71

73

74 73

75

Perc. J. Gtr. J. Gtr. J. Gtr. E. Gtr. Kora E. Bass S. Vla.

Detailed description of the musical score: The score is for measures 75-76. The Percussion part features a complex rhythmic pattern with triplets and slurs. The J. Gtr. (Jazz Guitar) part consists of four staves, each with a series of chords and rests. The E. Gtr. (Electric Guitar) part has one staff with chords and rests. The Kora part has one staff with chords and rests. The E. Bass part has one staff with a melodic line including a triplet. The S. (Soprano) and Vla. (Violin) parts have one staff each, with a long note in measure 76.

76 75

Perc. J. Gtr. J. Gtr. J. Gtr. J. Gtr. E. Gtr. Kora E. Bass S. Vla.

77

78

Zeze di Camargo e Luciano - Seca Malvada  
Percussion

♩ = 93,000038

4

6

7

9

11

13

15

17

19

V.S.

Percussion

3

39

40

42

44

46

48

50

52

54

56

V.S.

Percussion

Percussion

72

73

74

76

77

78

Zeze di Camargo e Luciano - Seca Malvada  
Jazz Guitar

♩ = 93,000038

5

8 17

28

31

35

38

41

43 8

53

57

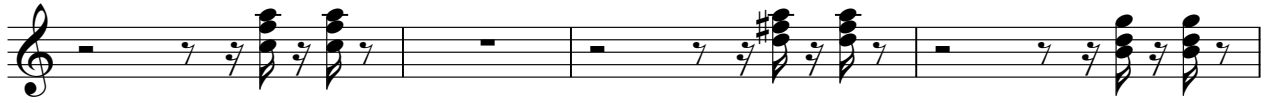

61

65

69

73

76

Zeze di Camargo e Luciano - Seca Malvada  
Jazz Guitar

♩ = 93,000038

5

8

11

14

16

18

21

24

27

V.S.

29

31

33

35

37

39

41

43

47

49

51

53

55

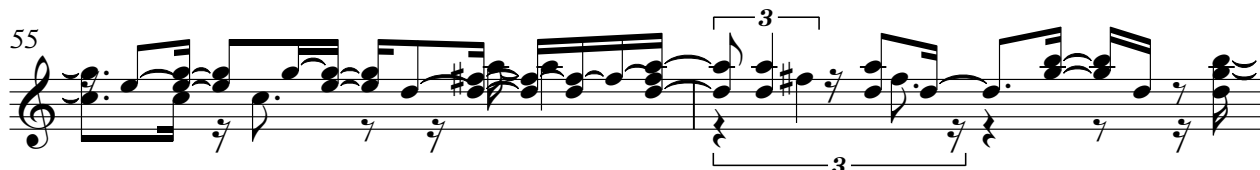

57

59

61

63

66

68

70

73

76

Zeze di Camargo e Luciano - Seca Malvada  
Jazz Guitar

♩ = 93,000038

5

8

10

12

14

16

18

20

22

V.S.

24

26

28

31

34

37

40

43

45

47

49

3

51

3

53

3

56

3

59

3

62

3

65

3

68

3

71

3

74

3

77

Zeze di Camargo e Luciano - Seca Malvada  
Jazz Guitar

♩ = 93,000038

4

6

8

10

12

14

16

18

20

V.S.

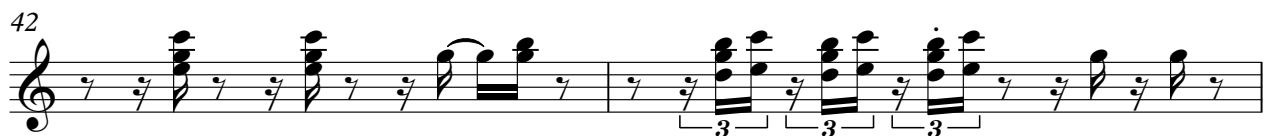
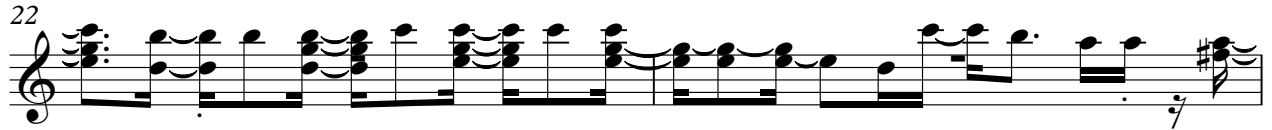

44

46

48

50

51

53

55

57

60

63

66

69

72

75

78

Zeze di Camargo e Luciano - Seca Malvada  
Electric Guitar

♩ = 93,000038

5

8

10

13

15

18

21

23

25

V.S.

28

31

34

37

40

43

46

49

51

53

Kora Zeze di Camargo e Luciano - Seca Malvada

♩ = 93,000038

4

6

8

10

12

14

16

18

21

V.S.

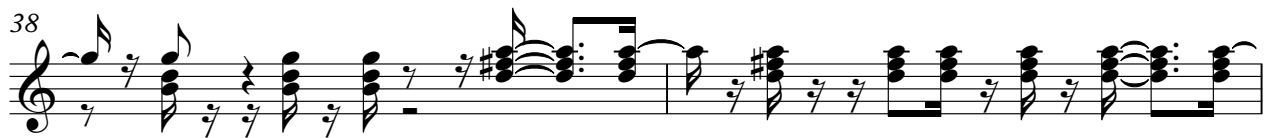
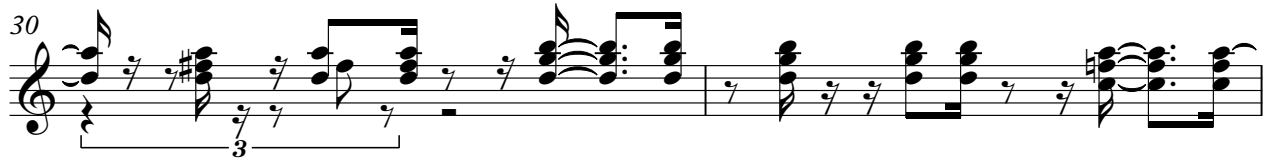

V.S.

69

72

75

77

Zeze di Camargo e Luciano - Seca Malvada  
Electric Bass

♩ = 93,000038

V.S.

33

36

39

42

45

49

52

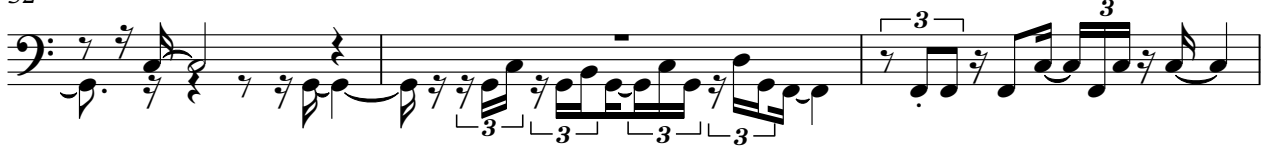

55

57

60

62

65

67

70

72

75

77

Zeze di Camargo e Luciano - Seca Malvada  
Soprano

♩ = 93,000038

6

12

21

24

27

31

34

38

42

2

50

2

3

Soprano

56

3

60

3

64

3

68

3

72

3

75

Zeze di Camargo e Luciano - Seca Malvada  
Viola

♩ = 93,000038

6

12

21

24

27

31

34

38

42

2

50

2

3 Viola

56

60

64

68

72

75