

Zeze di Camargo e Luciano - Tarde Demais

♩ = 120,000000

♩ = 120,000000

2

7

Perc.

J. Gtr.

J. Gtr.

J. Gtr.

J. Gtr.

E. Bass

9

Perc.

J. Gtr.

J. Gtr.

J. Gtr.

J. Gtr.

E. Bass

11

Perc. Sei que ficou no seu quarto Pedacos do

J. Gtr.

J. Gtr.

J. Gtr.

E. Bass

E. Bass

Vla.

Perc. 
meu coracao

J. Gtr. 

J. Gtr. 

J. Gtr. 

E. Bass 

E. Bass 

Vla. 

15

Perc. *Lembro que ele estava inteiro Enquanto*

J. Gtr.

J. Gtr.

J. Gtr.

E. Bass

E. Bass

Vla.

Perc. 

existia iluzao

J. Gtr. 

J. Gtr. 

J. Gtr. 

E. Bass 

E. Bass 

Vla. 

19

Perc. 

To ligando agora so pra te avizar

J. Gtr. 

J. Gtr. 

J. Gtr. 

E. Bass 

E. Bass 

Vla. 

Perc. 

Que por seu amoreu nao vou mais chorar Estou

J. Gtr. 

J. Gtr. 

J. Gtr. 

E. Bass 

E. Bass 

Vla. 

23

Perc. 

apaixonado por um outro alguem Voce sentira que

J. Gtr. 

J. Gtr. 

J. Gtr. 

E. Bass 

E. Bass 

Vla. 

26

Perc.
 posso ser de outra pessoa

J. Gtr.

J. Gtr.

J. Gtr.

E. Bass

E. Bass

Vla.

29

Perc. *Tarde demais*

J. Gtr.

J. Gtr.

J. Gtr.

E. Bass

E. Bass

Vla.

31

Perc. *Eu ja refiz meu caminho*

J. Gtr.

J. Gtr.

J. Gtr.

E. Bass

E. Bass

Vla.

32

Musical score for Percussion (Perc.), J. Gtr., E. Bass, and Vla. The score includes the lyrics "Tarde demais".

- Perc.**: Percussion part with various rhythmic patterns and accents.
- J. Gtr.**: J. Gtr. part with chords and melodic lines.
- J. Gtr.**: J. Gtr. part with a more melodic line.
- J. Gtr.**: J. Gtr. part with a sustained chord.
- E. Bass**: E. Bass part with a rhythmic pattern.
- E. Bass**: E. Bass part with a rhythmic pattern.
- Vla.**: Vla. part with chords and melodic lines.

34

35

Perc. Voce ja perdeu meu carinho

J. Gtr.

J. Gtr.

J. Gtr.

E. Bass

E. Bass

Vla.

36

Perc. 

Por isso estou passando Sopra te

J. Gtr. 

J. Gtr. 

J. Gtr. 

E. Bass 

E. Bass 

Vla. 

38

Perc. 
dizer que e tarde demais

J. Gtr. 

J. Gtr. 

J. Gtr. 

E. Bass 

E. Bass 

Vla. 

40

Perc.

J. Gtr.

J. Gtr.

E. Bass

E. Bass

Vla.

42

Perc. 

cha lalalalala

J. Gtr. 

J. Gtr. 

J. Gtr. 

E. Bass 

E. Bass 

Vla. 

44

Perc. 

chahalalalalala

J. Gtr. 

J. Gtr. 

J. Gtr. 

E. Bass 

E. Bass 

Vla. 

46

47

Perc. Perc.
 cha lalalalala ou ooou

J. Gtr.

J. Gtr.

J. Gtr.

E. Bass

E. Bass

Vla.

49

51

Perc. Sei que ficou no seu quarto

J. Gtr.

J. Gtr.

J. Gtr.

E. Bass

E. Bass

Vla. 8

52

Perc. 

Pedacos do meu coracao

J. Gtr. 

J. Gtr. 

J. Gtr. 

E. Bass 

E. Bass 

Vla. 

54

Perc.

Lembro que ele estava inteiro direito

J. Gtr.

J. Gtr.

J. Gtr.

E. Bass

E. Bass

Vla.

56

Perc. 

Enquanto existia iluzao

J. Gtr. 

J. Gtr. 

J. Gtr. 

E. Bass 

E. Bass 

Vla. 

58

Perc.

To ligando agora so pra te avizar

J. Gtr.

J. Gtr.

J. Gtr.

E. Bass

E. Bass

Vla.

60

Perc. 

Que por seu amor eu nao vou mais chorar

J. Gtr. 

J. Gtr. 

J. Gtr. 

E. Bass 

E. Bass 

Vla. 

62

63

Perc. 

Estou apaixonado por um outro alguém

J. Gtr. 

J. Gtr. 

J. Gtr. 

E. Bass 

E. Bass 

Vla. 

64

Perc. 

Voce sentira que eu

J. Gtr. 

J. Gtr. 

J. Gtr. 

E. Bass 

E. Bass 

Vla. 

65

Perc. 

posso ser de outra pessoa

J. Gtr. 

J. Gtr. 

J. Gtr. 

E. Bass 

E. Bass 

Vla. 

67

Perc.  Tarde

J. Gtr. 

J. Gtr. 

J. Gtr. 

E. Bass 

E. Bass 

Vla. 

69

Perc.  Eu

demais

J. Gtr. 

J. Gtr. 

J. Gtr. 

E. Bass 

E. Bass 

Vla. 

Perc. 
ja refiz meu caminho

J. Gtr. 

J. Gtr. 

J. Gtr. 

E. Bass 

E. Bass 

Vla. 

73

Perc. 
Tarde demais

J. Gtr. 

J. Gtr. 

J. Gtr. 

E. Bass 

E. Bass 

Vla. 

Perc. 

Voce ja perdeu meu carinho

J. Gtr. 

J. Gtr. 

J. Gtr. 

E. Bass 

E. Bass 

Vla. 

77

Perc. 

Por isso estou passando Sobre te dizer que e tarde demais

J. Gtr. 

J. Gtr. 

J. Gtr. 

E. Bass 

E. Bass 

Vla. 

81

Perc. *Tarde demais*

J. Gtr.

J. Gtr.

J. Gtr.

E. Bass

E. Bass

Vla.

Perc. 

Eu ja refiz meu caminho

J. Gtr. 

J. Gtr. 

J. Gtr. 

E. Bass 

E. Bass 

Vla. 

85

Perc. 

Tarde demais

J. Gtr. 

J. Gtr. 

J. Gtr. 

E. Bass 

E. Bass 

Vla. 

Perc. 

Voce ja perdeu meu carinho

J. Gtr. 

J. Gtr. 

J. Gtr. 

E. Bass 

E. Bass 

Vla. 

89

Perc. 

Por isso estou passando Sopra

J. Gtr. 

J. Gtr. 

J. Gtr. 

E. Bass 

E. Bass 

Vla. 

90

Perc. 

te dizer que e tarde demais

J. Gtr. 

J. Gtr. 

J. Gtr. 

E. Bass 

E. Bass 

Vla. 

92

Musical score for Percussion (Perc.), J. Gtr. (J. Gtr.), E. Bass (E. Bass), and Vla. (Vla.). The score includes lyrics: Cha la la la la la la.

94

Perc.

J. Gtr.

J. Gtr.

E. Bass

E. Bass

Vla.

Cha la la la la la la

96

Perc.

J. Gtr.

J. Gtr.

E. Bass

E. Bass

Vla.

Cha la la la la la la ouo

98

100

Perc.

J. Gtr.

J. Gtr.

J. Gtr.

E. Bass

E. Bass

Vla.

102

104

106

Perc.

J. Gtr.

J. Gtr.

E. Bass

E. Bass

Vla.

107

Perc.

J. Gtr.

J. Gtr.

J. Gtr.

E. Bass

E. Bass

Vla.

Zeze di Camargo e Luciano - Tarde Demais

Percussion

♩ = 120,000000
2

6

10

Sei que ficou no seu quarto Pedacos do

13

meu coracao

15

Lembro que ele estava inteiro Enquanto

17

existia iluzao

19

To ligando agora so pra te avizar

21

Que por seu amor eu nao vou mais chorar Estou

23

apaixonado por um outro alguem Voce sentira que

25

eu posso ser de outra pessoa

V.S.

Percussion

27

29

Tarde demais

Eu ja refiz meu caminho

32

Tarde demais

35

Voce ja perdeu meu carinho

37

Por isso estou passando Sopra te dizer que e tarde demais

40

43

cha lalalalala

cha

45

lalalalalala

cha lalalalalala ou ooou

48

51

Sei que ficou no seu quarto

Pedacos do meu coracao

53

Lembro que ele estava inteiro direito

56

Enquanto existia luz

59

To ligando agora so pra te avizar

Que

61

por seu amor eu nao vou mais chorar

63

Estou apaixonado por um outro alguem

Voce sentira que eu

65

posso ser de outra pessoa

68

Tarde demais

Eu

71

ja refiz meu caminho

73

Tarde demais

Voce ja perdeu meu carinho

76

Por isso estou passando Sobre te

V.S.

78

dizer que e tarde demais

81

Tarde demais

Eu ja refiz meu caminho

84

Tarde demais

87

Voce ja perdeu meu carinho

89

Por isso estou passando Sopra te dizer que e tarde demais

92

Cha la la la la la la

95

Cha la la la la la la

97

Cha la la la la la la ou ou ou

100

Cha la la la la la la

103

Cha la la la la la la

Percussion

105

Cha la la la la la ouo ou ou ou

107

♩ = 120,000000

5

9

12

15

18

20

23

25

27

29

V.S.

85

88

90

93

96

98

101

104

107

♩ = 120,000000

6

9

15

27

37

49

61

73

85

97

2

Jazz Guitar

107

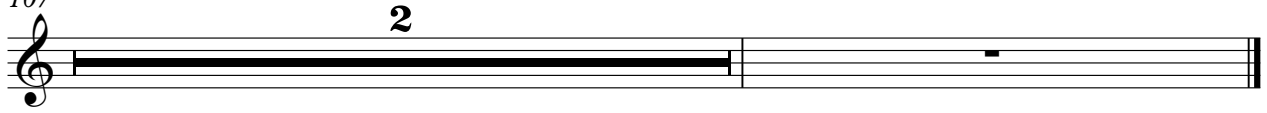

♩ = 120,000000

6

10

14

18

22

25

27

29

32

34

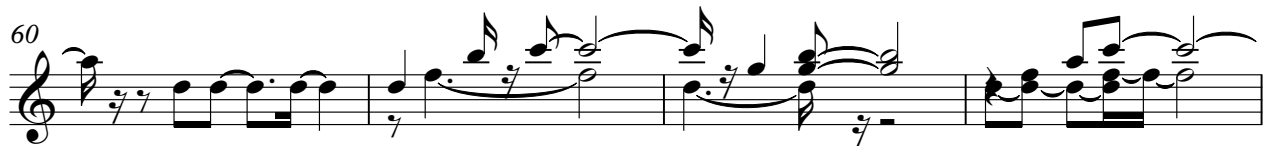
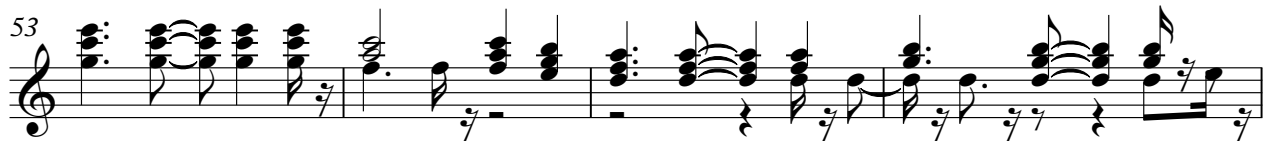
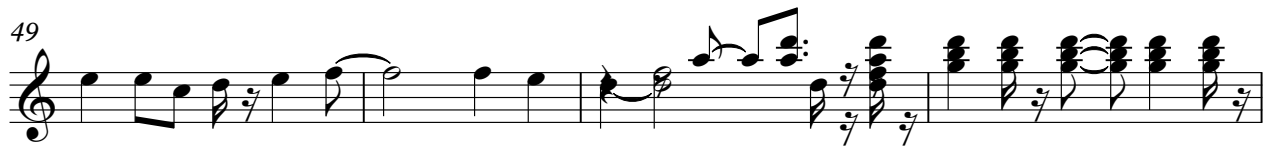
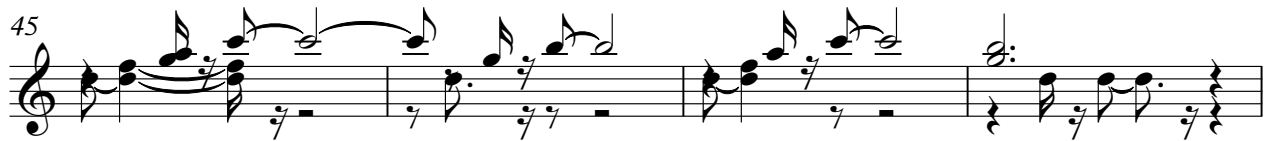

71

74

77

81

84

87

89

93

96

100

4

Jazz Guitar

104

107

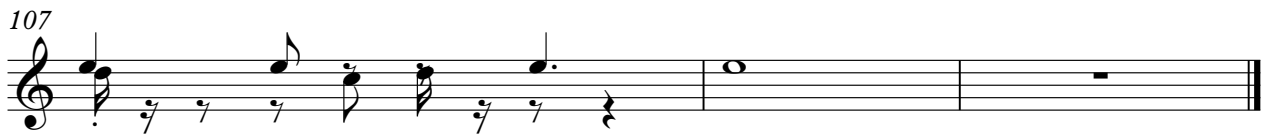

♩ = 120,000000

6

10

15

19

23

27

31

35

40

45

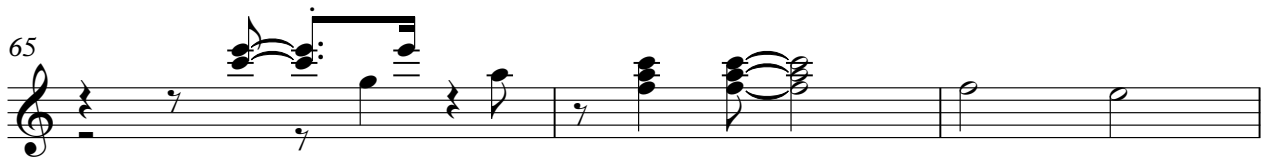
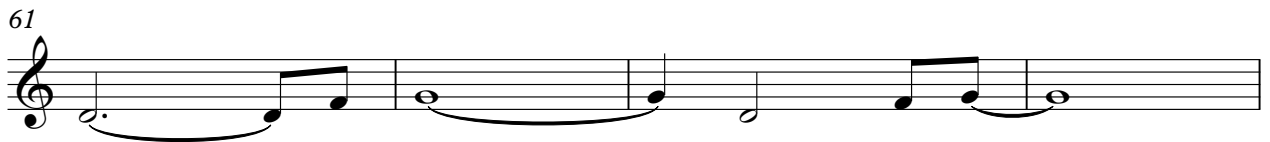
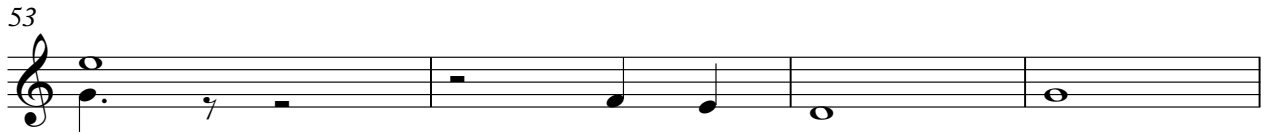

89

93

97

103

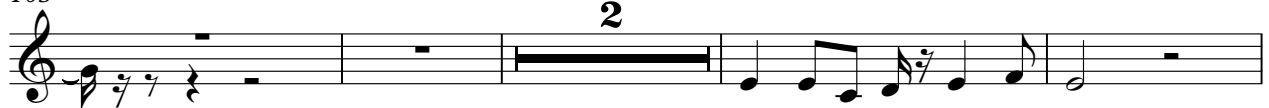

109

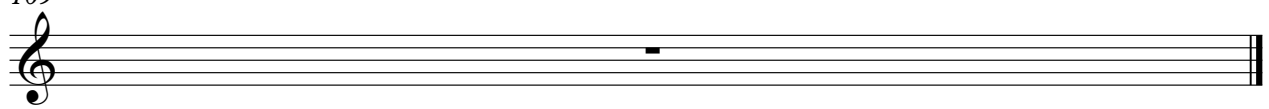

Electric Bass

Zeze di Camargo e Luciano - Tarde Demais

♩ = 120,000000
6

11

15

19

23

27

32

36

40

44

V.S.

Electric Bass

48

52

56

60

64

68

72

76

80

84

Electric Bass

3

88

92

96

100

103

107

Zeze di Camargo e Luciano - Tarde Demais

Electric Bass

♩ = 120,000000

10

14

18

22

26

29

31

33

35

37

V.S.

39

41

43

45

47

49

51

53

55

57

59

61

63

65

67

69

71

73

75

77

V.S.

79

81

83

85

87

89

91

93

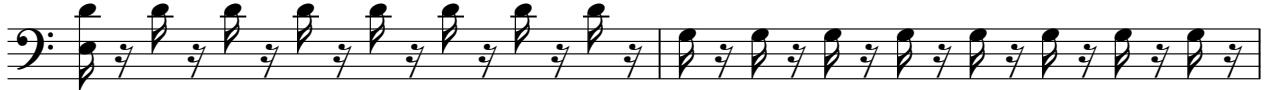

95

97

99

101

103

105

107

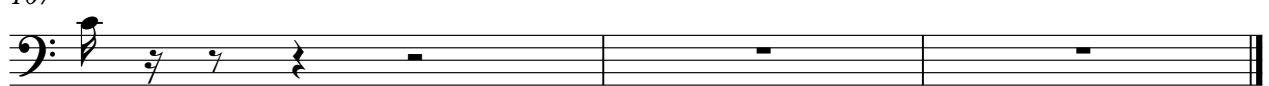

Viola

Zeze di Camargo e Luciano - Tarde Demais

♩ = 120,000000

10

15

19

23

27

32

37

41

45

49

V.S.

53

57

61

65

69

73

77

81

85

89

Viola

93

101

105

109
