

♩ = 140,260330

Percussion

Jazz Guitar

Electric Guitar

Electric Bass

Honky-tonk Piano

Violoncello

♩ = 140,260330

3

Perc.

E. Gtr.

E. Bass

H-t. Pno.

Vc.

5

Perc.

E. Gtr.

E. Bass

H-t. Pno.

Vc.

8

Perc.

E. Gtr.

E. Bass

H-t. Pno.

Vc.

10

Perc.

E. Gtr.

E. Bass

H-t. Pno.

Vc.

12

Perc.

E. Gtr.

E. Bass

H-t. Pno.

Vc.

14

Perc. E. Gtr. E. Bass H-t. Pno. Vc.

16

Perc. J. Gtr. E. Gtr. E. Bass H-t. Pno. Vc.

17

Perc.

J. Gtr.

E. Bass

H-t. Pno.

Vc.

18

Perc.

J. Gtr.

E. Bass

H-t. Pno.

19

Perc.

J. Gtr.

E. Bass

H-t. Pno.

20

Perc.

J. Gtr.

E. Bass

H-t. Pno.

21

Perc.

J. Gtr.

E. Bass

H-t. Pno.

Syn. Voice

22

Perc.

J. Gtr.

E. Bass

H-t. Pno.

Syn. Voice

23

Perc. J. Gtr. E. Bass H-t. Pno. Syn. Voice

24

Perc. J. Gtr. E. Bass H-t. Pno. Syn. Voice

25

Perc. J. Gtr. E. Bass H-t. Pno. Syn. Voice Vc.

27

Perc. J. Gtr. E. Bass H-t. Pno. Vc.

29

Perc.

J. Gtr.

E. Bass

H-t. Pno.

Vc.

31

Perc.

J. Gtr.

E. Bass

H-t. Pno.

Vc.

33

Perc.

J. Gtr.

E. Bass

H-t. Pno.

Vc.

35

Perc.

J. Gtr.

E. Bass

H-t. Pno.

Vc.

37

Perc.

J. Gtr.

E. Bass

H-t. Pno.

Vc.

39

Perc.

J. Gtr.

E. Bass

H-t. Pno.

Vc.

40

Perc.

J. Gtr.

E. Bass

H-t. Pno.

Vc.

42

Perc.

J. Gtr.

E. Bass

H-t. Pno.

Vc.

44

Perc.

J. Gtr.

E. Bass

H-t. Pno.

Vc.

46

Perc.

J. Gtr.

E. Gtr.

E. Bass

H-t. Pno.

Vc.

48

Perc. E. Gtr. E. Bass H-t. Pno. Vc.

51

Perc. E. Gtr. E. Bass H-t. Pno. Vc.

54

57

60

61

62

Perc. E. Gtr. E. Bass H-t. Pno. Vc.

65

Perc. E. Gtr. E. Bass H-t. Pno. Vc.

67

Perc. E. Gtr. E. Bass H-t. Pno. Vc.

70

Perc. E. Gtr. E. Bass H-t. Pno. Vc.

73

Perc. E. Gtr. E. Bass H-t. Pno. Vc.

76

Perc. E. Gtr. E. Bass H-t. Pno. Vc.

78

Perc.

E. Gtr.

E. Bass

H-t. Pno.

Vc.

80

Perc.

E. Gtr.

E. Bass

H-t. Pno.

Vc.

82

Perc. E. Gtr. E. Bass H-t. Pno. Vc.

84

Perc. E. Gtr. E. Bass H-t. Pno. Vc.

87

90

92

Perc.

E. Gtr.

E. Bass

H-t. Pno.

Vc.

93

Perc.

E. Gtr.

E. Bass

H-t. Pno.

Vc.

95

Perc. E. Gtr. E. Bass H-t. Pno. Vc.

97

Perc. E. Gtr. E. Bass H-t. Pno. Vc.

99

Perc.

E. Gtr.

E. Bass

H-t. Pno.

Vc.

101

Perc.

E. Gtr.

E. Bass

H-t. Pno.

Vc.

103

Perc.

E. Gtr.

E. Bass

H-t. Pno.

Vc.

105

Perc.

E. Gtr.

E. Bass

H-t. Pno.

Vc.

3

107

Perc.

E. Gtr.

E. Bass

H-t. Pno.

Vc.

108

Perc.

E. Gtr.

E. Bass

H-t. Pno.

Vc.

110

Perc.

E. Gtr.

E. Bass

H-t. Pno.

Vc.

112

Perc.

E. Gtr.

E. Bass

H-t. Pno.

Vc.

114

Perc.

E. Gtr.

E. Bass

H-t. Pno.

Vc.

116

Perc.

E. Gtr.

E. Bass

H-t. Pno.

Vc.

118

Perc. E. Gtr. E. Bass H-t. Pno. Vc.

3

3

120

Perc. E. Gtr. E. Bass H-t. Pno. Vc.

3

122

Perc.

E. Gtr.

E. Bass

H-t. Pno.

Syn. Voice

Vc.

124

Perc.

E. Gtr.

E. Bass

H-t. Pno.

Vc.

Percussion

♩ = 140,260330

3

4

8

12

16

19

22

25

31

37

V.S.

42

46

49

53

56

60

62

66

69

72

Percussion

76

79

83

87

91

93

95

97

99

101

V.S.

103

105

107

109

111

113

115

117

119

121

Percussion

123

4

Jazz Guitar

♩ = 140, 260330

14

17

18

19

20

21

22

23

24

25

V.S.

27

29

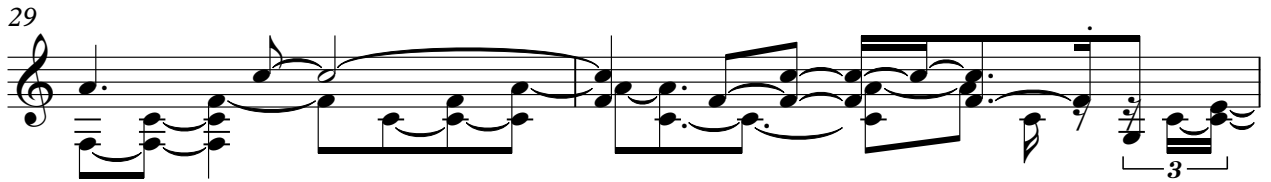

31

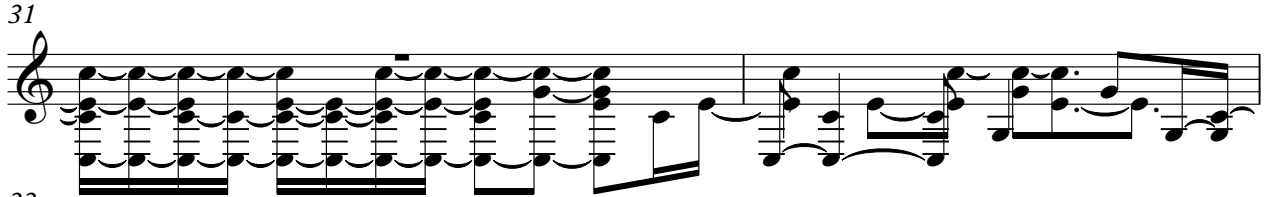

33

35

37

39

41

44

46

14

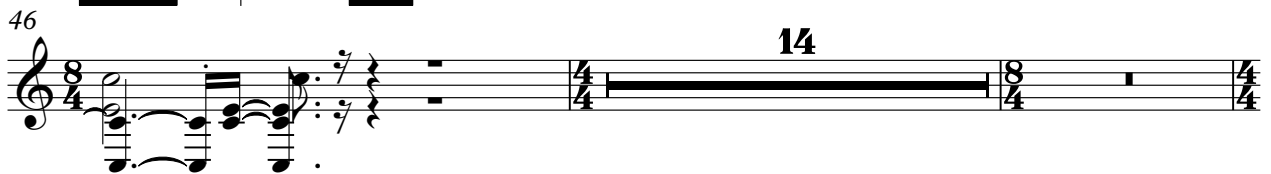

62

30

14

107

21

Electric Guitar

♩ = 140,260330

5

10

16

40

49

57

64

70

2

Electric Guitar

76

81

88

93

101

108

115

122

Electric Bass

♩ = 140,260330

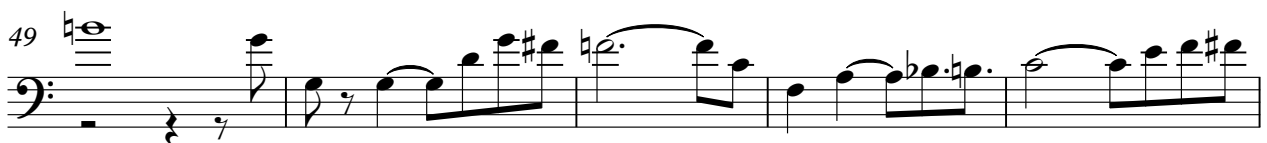
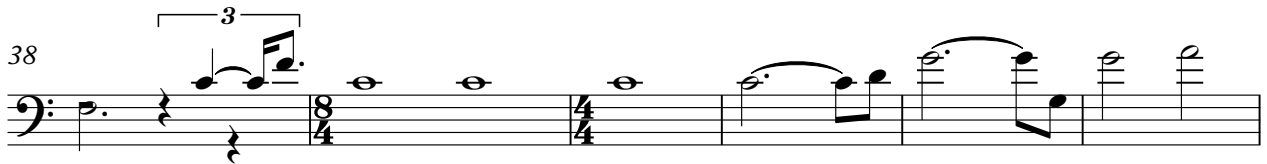
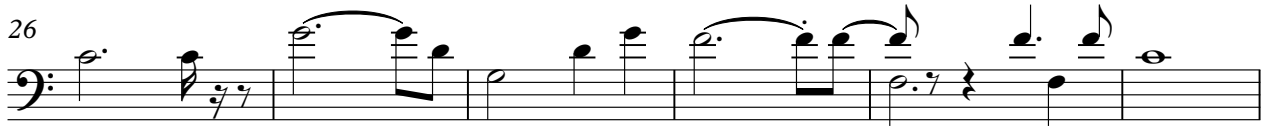
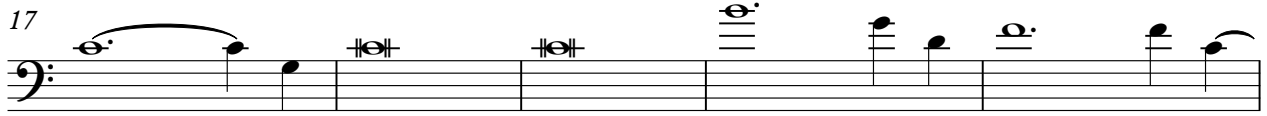

V.S.

Electric Bass

54

59

63

69

74

79

85

92

96

101

Electric Bass

106

110

115

120

124

Honky-tonk Piano

♩ = 140,260330

7

11

15

18

20

V.S.

22

24

26

30

33

37

40

43

46

49

53

56

60

62

66

70

74

77

81

84

87

91

94

98

V.S.

102

105

107

109

113

117

Honky-tonk Piano

121

124

Violoncello

♩ = 140,260330

4

6

8

10

12

14

16

7

Violoncello

25

28

30

33

36

39

40

44

46

49

Violoncello

54

58

61

64

66

69

73

77

79

81

V.S.

Violoncello

84

87

91

93

96

100

104

107

109

113

117

Violoncello

3 5

120

3 3

124

2