

ABBA - Super trooper

♩ = 86,000053

Synth Voice

SynthBrass 1

Melody line

3

Syn. Voice

SynthBrass 1

Melody line

4

Syn. Voice

SynthBrass 1

Melody line

2

6

Syn. Voice

SynthBrass 1

Melody line

8

Syn. Voice

SynthBrass 1

Melody line

♩ = 117,999901

9

Snare

Kick

Open Hi Hat

Fretless Bass

Syn. Voice

SynthBrass 1

Melody line

echo thing

Rhythm

11

Snare

Kick

Fretless Bass

echo thing

Rhythm

14

Snare

Kick

Open Hi Hat

Lo Mid Tom

Lo Tom

Fretless Bass

echo thing

Rhythm

38.6"
17.1,00
Verse

♩ = 117,999901

17

Drum set parts:

Other instrument parts:

Tempo: ♩ = 117,999901

20

Snare

Kick

Steel String

Fretless Bass

Melody line

Rhythm

23

Snare

Kick

Open Hi Hat

Steel String

Fretless Bass

Melody line

Rhythm

26

Snare

Kick

Open Hi Hat

Steel String

Fretless Bass

Melody line

Rhythm

28

Snare

Kick

Open Hi Hat

Steel String

Fretless Bass

Melody line

echo thing

Rhythm

♩ = 117,999901

31

Snare

Kick

Open Hi Hat

Lo Mid Tom

Crash Cymbal

Lo Tom

Steel String

Fretless Bass

SynthBrass 1

Melody line

echo thing

Rhythm

♩ = 117,999901

34

Snare

Kick

Open Hi Hat

Steel String

Fretless Bass

SynthBrass 1

Melody line

echo thing

Rhythm

37

40

43

46

1'44.3"
49.1,00
Verse 2

49

- Lo Mid Tom, Crash Cymbal, and Lo Tom:** All three are silent throughout the entire section.
- SynthBrass 1:** Remains silent throughout the section.
- echo thing:** Remains silent throughout the section.

52

Snare

Kick

Steel String

Fretless Bass

Melody line

Rhythm

55

Snare

Kick

Open Hi Hat

Steel String

Fretless Bass

Melody line

Rhythm

58

Snare

Kick

Open Hi Hat

Steel String

Fretless Bass

Melody line

echo thing

Rhythm

61

64

67

69

72

75

78

Snare

Kick

Steel String

Fretless Bass

SynthBrass 1

Melody line

echo thing

Rhythm

2'49.9"
81.1,00
Bridge

81

Snare

Kick

Fretless Bass

Melody line

echo thing

Rhythm

84

Snare

Kick

Fretless Bass

Melody line

Rhythm

87

Snare

Kick

Fretless Bass

Melody line

Rhythm

Detailed description of the musical score: The score is for measures 87, 88, and 89. The Snare part has a double bar line at the start of measure 87, followed by a snare hit in measure 87, and another snare hit at the start of measure 89. The Kick part has a double bar line at the start of measure 87, followed by a kick drum in measure 87, and another kick drum at the start of measure 89. The Fretless Bass part has notes in measures 87-89. The Melody line has notes in measures 87-89. The Rhythm part has notes in measures 87-89.

3'08.4"
90.1,00
Chorus

90

Snare

Kick

Open Hi Hat

Steel String

Fretless Bass

SynthBrass 1

Melody line

echo thing

Rhythm

93

96

Snare

Kick

Open Hi Hat

Steel String

Fretless Bass

SynthBrass 1

Melody line

echo thing

Rhythm

99

102

105

Snare

Kick

Steel String

Fretless Bass

SynthBrass 1

Melody line

echo thing

Rhythm

108

Snare

Kick

Fretless Bass

Melody line

Rhythm

111

Snare

Kick

Lo Mid Tom

Crash Cymbal

Fretless Bass

Melody line

Rhythm

114

Drum Kit:

- Snare
- Kick
- Open Hi Hat
- Lo Mid Tom
- Crash Cymbal

Other Instruments:

- Steel String
- Fretless Bass
- SynthBrass 1
- Melody line
- echo thing
- Rhythm

117

Snare

Kick

Open Hi Hat

Lo Mid Tom

Crash Cymbal

Lo Tom

Steel String

Fretless Bass

Syn. Voice

SynthBrass 1

Melody line

echo thing

Rhythm

119

122

Snare

Kick

Open Hi Hat

Lo Mid Tom

Crash Cymbal

Lo Tom

Steel String

Fretless Bass

Syn. Voice

SynthBrass 1

Melody line

echo thing

Rhythm

124

Drum Set:

- Snare
- Kick
- Open Hi Hat
- Lo Mid Tom
- Crash Cymbal
- Lo Tom

Other Instruments:

- Steel String
- Fretless Bass
- Syn. Voice
- SynthBrass 1
- Melody line
- echo thing
- Rhythm

Snare

ABBA - Super trooper

♩ = 86,000053 ♩ = 117,999901

7

13

19 ♩ = 117,999901

25

31 ♩ = 117,999901

38

44

50

56

62

V.S.

69

75

81

87

94

100

106

112

119

123

ABBA - Super trooper

Kick

♩ = 86,000053

♩ = 117,999901

12

17

♩ = 117,999901

22

28

♩ = 117,999901

33

38

43

48

53

V.S.

59

64

69

74

79

84

90

95

100

105

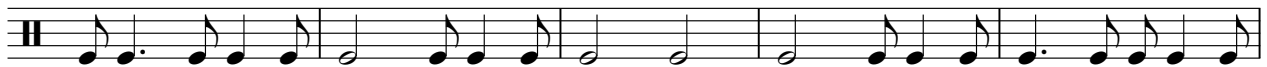

110

116

121

Open Hi Hat

ABBA - Super trooper

♩ = 86,000053 ♩ = 117,999901

7 5

18 ♩ = 117,999901

6

30 ♩ = 117,999901

38 3 3

50 6

62

70 3 12

90 3

100 12

118

Lo Mid Tom

ABBA - Super trooper

♩ = 86,000053 ♩ = 117,999901

7 8 2

19 ♩ = 117,999901 ♩ = 117,999901

13 16 15

64

48

115

2

121

3

Crash Cymbal

ABBA - Super trooper

♪ = 86,000053 ♪ = 117,999901 ♪ = 117,999901 ♪ = 117,999901

7 **9** **13**

33

15 **16**

66

47 **2**

118

3

ABBA - Super trooper

Lo Tom

♩ = 86,000053 ♩ = 117,999901 ♩ = 117,999901

7 **8** **2** **13**

32 ♩ = 117,999901

16 **15**

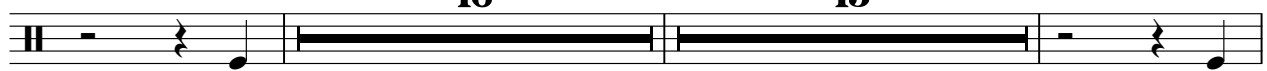

65

53

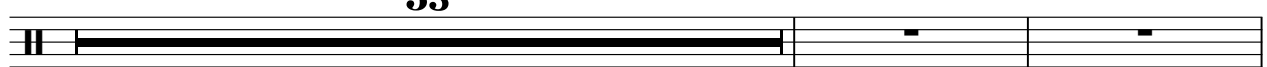

120

3

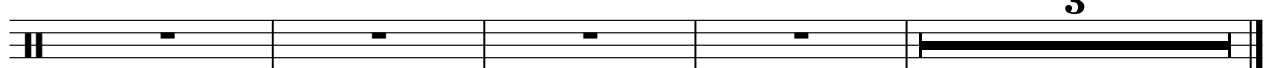

ABBA - Super trooper

Steel String

2

Steel String

90

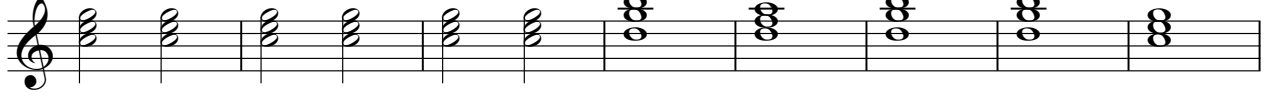

98

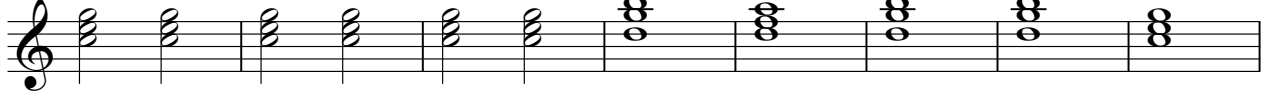

106

120

ABBA - Super trooper

Fretless Bass

V.S.

50

54

58

63

67

71

75

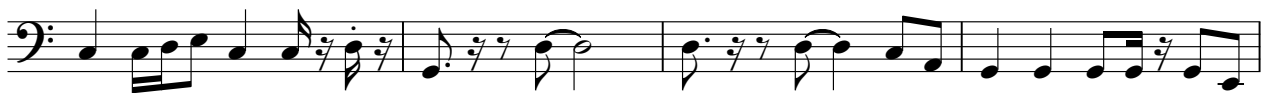

79

85

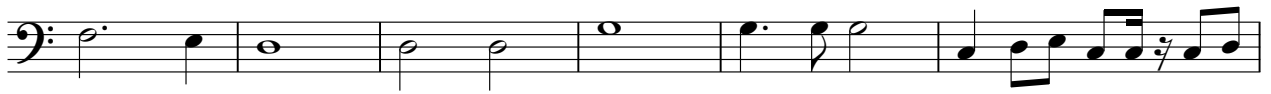

91

95

99

103

109

116

120

123

Synth Voice

ABBA - Super trooper

♩ = 86,000053

7

♩ = 117,999901

9

♩ = 117,999901

13

32

♩ = 117,999901

86

120

3

ABBA - Super trooper

SynthBrass 1

♩ = 86,000053

3

4

6

8

♩ = 117,999901

11

6 2 13

♩ = 117,999901

♩ = 117,999901

35

41

46

16

65

71

77

91

97

103

117

122

ABBA - Super trooper

Melody line

♩ = 86,000053

6

♩ = 117,999901

11 **6**

♩ = 117,999901

20

25

29

♩ = 117,999901

34

39

44

50

V.S.

105

109

114

119

123

ABBA - Super trooper

echo thing

♩ = 86,000053

♩ = 117,999901

7

11

15

♩ = 117,999901

2 9

28

♩ = 117,999901

2

34

38

42

46

49

11 3

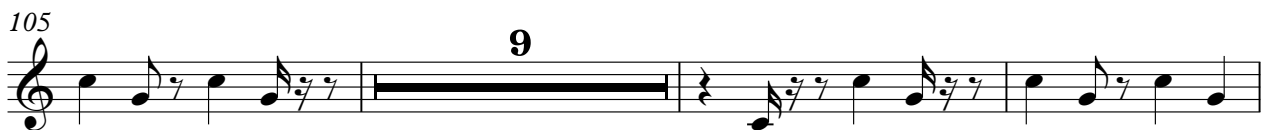

121

124

ABBA - Super trooper

Rhythm

♩ = 86,000053 ♩ = 117,999901

7

15

21

27

34

41

47

53

59

66

♩ = 117,999901

♩ = 117,999901

V.S.

2

Rhythm

73

79

86

93

100

107

115

121