

Joe Diffie - Pick Up Man

$\text{♩} = 143,000137$
SN

Percussion H $\frac{4}{4}$ BD

Percussion H $\frac{4}{4}$ HH

Percussion H $\frac{4}{4}$ CRASH

Percussion H $\frac{4}{4}$ RIDE

Percussion H $\frac{4}{4}$ LTOM

Percussion H $\frac{4}{4}$ HH OPEN

Percussion H $\frac{4}{4}$ HTOM

Tom-toms H $\frac{4}{4}$ MTOM

Tom-toms H $\frac{4}{4}$

MELODY

Vibraphone H $\frac{4}{4}$

LEAD GUITAR

Jazz Guitar H $\frac{4}{4}$

RHYTHM GUITAR H $\frac{4}{4}$

Jazz Guitar H $\frac{4}{4}$

BASS

Electric Bass H $\frac{4}{4}$

$\text{♩} = 143,000137$
FIDDLE

Sarangi H $\frac{4}{4}$

PIANO

Solo H $\frac{4}{4}$

4

Perc.

Perc.

J. Gtr.

J. Gtr.

E. Bass

Sar.

Solo

6

Perc.

Perc.

Vib.

J. Gtr.

E. Bass

Sar.

Solo

6

8

Perc.

Perc.

Vib.

J. Gtr.

E. Bass

11

14

17

20

Perc. Perc. Perc. Vib. J. Gtr. J. Gtr. E. Bass Sar. Solo

22

24

26

Perc. Perc. Perc. Vib. J. Gtr. J. Gtr. E. Bass Solo

28

Perc. Perc. Perc. Vib. J. Gtr. J. Gtr. E. Bass Solo

30

33

35

Perc. Perc. Perc. Perc. Vib. J. Gtr. J. Gtr. E. Bass Sar. Solo

37

39

41

44

47

48

The musical score consists of the following parts:

50

52

54

56

Perc. 6

Perc.

Perc.

Perc.

Tom-t.

Tom-t.

Vib.

J. Gtr.

E. Bass

Solo

3 6 3

57

59

The musical score consists of the following parts:

62

Perc. Perc. Perc. Perc. Vib. J. Gtr. J. Gtr. E. Bass Sar. Solo

64

66

Perc. Perc. Perc. Perc. Vib. J. Gtr. J. Gtr. E. Bass Sar. Solo

68

Perc. Perc. Perc. Perc. Perc. Vib. J. Gtr. J. Gtr. E. Bass Sar. Solo

70

Perc.

Perc.

Perc.

Perc.

Perc.

Vib.

J. Gtr.

J. Gtr.

E. Bass

Sar.

Solo

73

75

77

79

Perc.

Perc.

Perc.

Perc.

Perc.

J. Gtr.

J. Gtr.

E. Bass

Solo

81

Perc. Perc. Perc. Perc. Perc. Tom-t. Vib. J. Gtr. J. Gtr. E. Bass Solo

83

84

85

87

Perc. 6 6

Perc.

Perc. x x x x x x x x x x x x x x x x

Perc.

Perc. x x x x x x x x x x x x x x x x

Vib.

J. Gtr. 6 6

J. Gtr.

E. Bass

Sar.

Solo 3

89

Perc. Perc. Perc. Perc. Vib. J. Gtr. J. Gtr. E. Bass Sar. Solo

Detailed description of the musical score for measures 89 and 90. The score is arranged in a system with ten staves. The top four staves are for Percussion (Perc.), each with a different rhythmic pattern. The fifth staff is for Vibraphone (Vib.), featuring a melodic line with a triplet of eighth notes. The sixth staff is for J. Gtr. (Jazz Guitar), showing a melodic line with a long note in measure 90. The seventh staff is for J. Gtr. (Jazz Guitar), showing a complex chordal accompaniment with many beamed notes. The eighth staff is for E. Bass (Electric Bass), showing a simple bass line. The ninth staff is for Sar. (Saxophone), showing a melodic line with a long note in measure 90. The tenth staff is for Solo, showing a complex melodic line with many beamed notes and a long note in measure 90.

91

93

Perc.

Perc.

Perc.

Perc.

Vib.

J. Gtr.

J. Gtr.

E. Bass

Sar.

Solo

95

97

100

103

106

107

109

112

114

115

Perc. (Top two staves):

J. Gtr. (Middle two staves):

E. Bass (Third staff):

Sar. (Fourth staff):

Solo (Bottom staff):

Percussion

Joe Diffie - Pick Up Man

SN $\text{♩} = 143,000137$

13

19

25

32

38

$\frac{2}{4}$ $\frac{4}{4}$

45

50

56

61

67

74

80

86

91

97

104

109

Percussion

Joe Diffie - Pick Up Man

BD ♩ = 143,000137
2

8

15

21

28

35

42

49

56

63

V.S.

2

Percussion

70

77

84

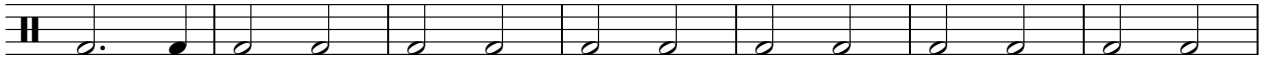

91

98

105

111

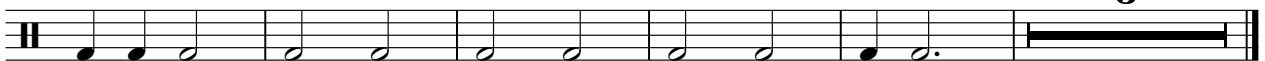

Percussion

Joe Diffie - Pick Up Man

♩ = 143,000137

HH

7

13

19

23

27

31

36

40

45

49

53

58

63

67

71

76

80

85

89

93

97

101

106

110

Joe Diffie - Pick Up Man

Percussion

♩ = 143,000137
CRASH

2 15 12

33 7 2 3

49 5 2

62 7 2

76 3 3 2

89 7 2

104 3

111 3 3

Percussion

Joe Diffie - Pick Up Man

♩ = 143,000137

RIDE

32

37

43

49

12

65

71

2

79

85

91

97

2

Percussion

104

108

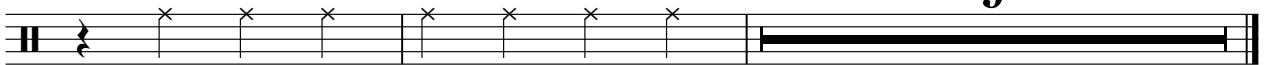

Percussion

Joe Diffie - Pick Up Man

♩ = 143,000137
LTOM

41 3

48 5

57 15 5 3

82 16

103 3

110 3 4

Percussion

Joe Diffie - Pick Up Man

♩ = 143,000137
HH OPEN

17 13

33 11 9 5

60 11 26

100 3 10 4

Tom-toms

Joe Diffie - Pick Up Man

♩ = 143,000137
HTOM

41 3

48 5

57 15 5 3

82 16

103 3

110 3 4

Tom-toms

Joe Diffie - Pick Up Man

♩ = 143,000137
MTOM

41 3

48 5 15

72 5 20

101 3

109 3 4

Joe Diffie - Pick Up Man

Vibraphone

♩ = 143,000137
MELODY 5

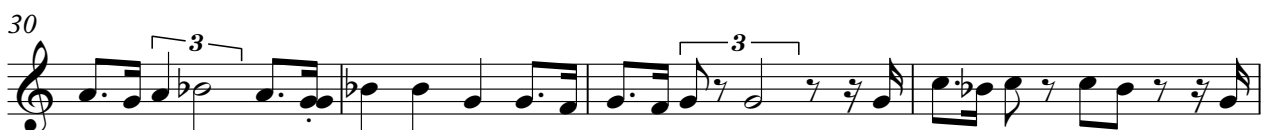
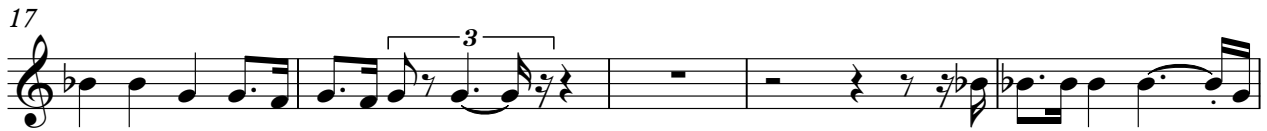

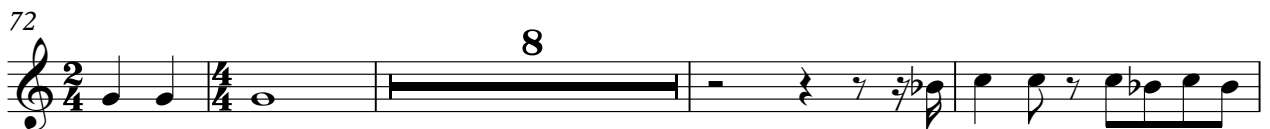

Vibraphone

96

101

♩ = 143,000137
LEAD GUITAR

5

9

13

17

21

25

29

33

38

42

47

51

55

62

67

71

76

81

86

91

95

100

105

109

113

Jazz Guitar

Joe Diffie - Pick Up Man

♩ = 143,000137
RHYTHM GUITAR

2

12

19

22

25

28

32

35

38

42

47

V.S.

50

53

57

61

64

68

72

75

78

82

85

87

90

93

97

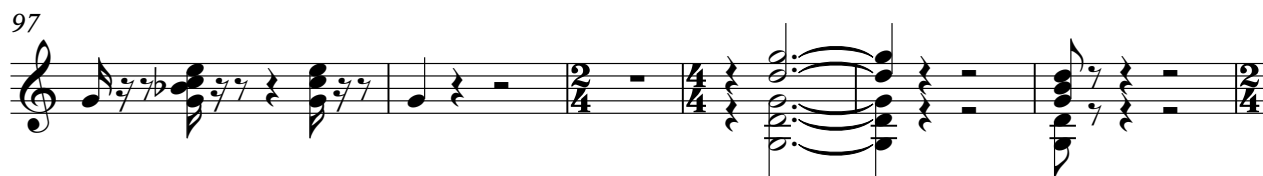

103

107

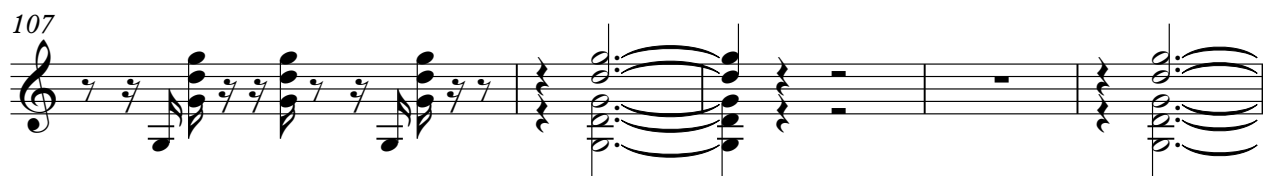

112

Joe Diffie - Pick Up Man

Electric Bass

♩ = 143,000137
BASS

9

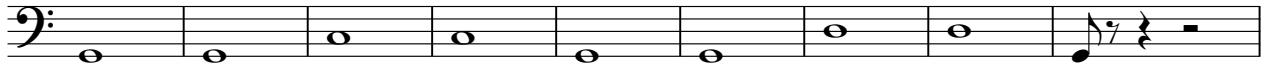

18

23

27

31

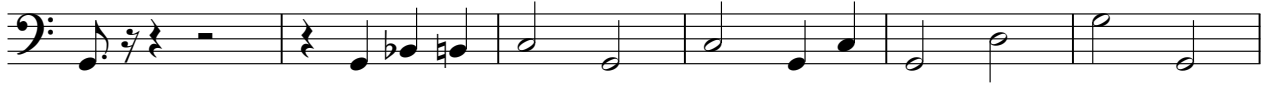

37

43

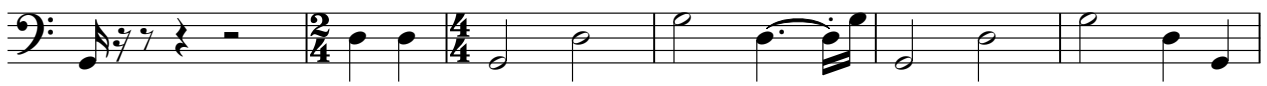

49

53

V.S.

58

64

70

76

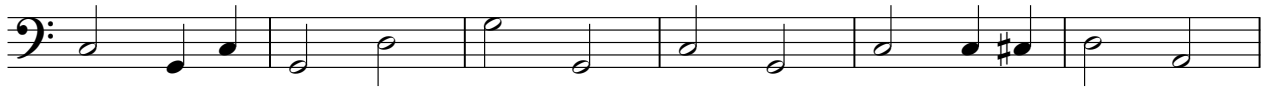

82

88

95

101

107

113

Sarangi

Joe Diffie - Pick Up Man

♩ = 143,000137

FIDDLE

2 12

20 12

36

42

49 12

65

72

76 7

86

92

99

105

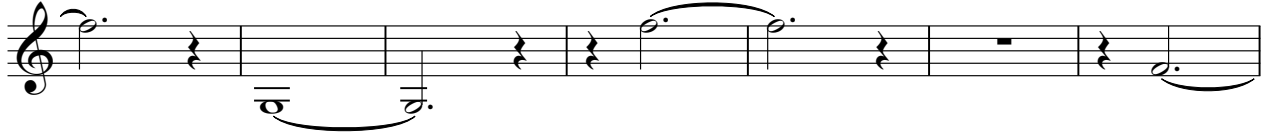

112

Joe Diffie - Pick Up Man

Solo

$\text{♩} = 143,000137$
PIANO

2

6

12

20

23

26

29

33

36

38

41

V.S.

4

Solo

111

115
