

MAGNIFICAT

♩ = 63,000130

Szoprán

Alt

Tenor

Basszus

5

Szoprán

Alt

Tenor

Basszus

9

Szoprán

Alt

Tenor

Basszus

14

Szoprán

Alt

18

Szoprán

Alt

Tenor

21

Szoprán

Alt

Tenor

Basszus

24

Szoprán

Alt

Tenor

Basszus

28 $\text{♩} = 60,000000$

Szoprán
Alt
Tenor
Basszus

34

Szoprán
Alt
Tenor
Basszus

40

Szoprán
Alt
Tenor
Basszus

45 ♩ = 54,000004

Szoprán
Alt
Tenor
Basszus

50 ♩ = 50,000004

Szoprán
Alt
Tenor
Basszus

55

Szoprán
Alt
Tenor
Basszus

60 ♩ = 63,000130

Szoprán
Alt
Tenor
Basszus

66

Szoprán
Alt
Tenor
Basszus

71 ♩ = 63,000195

Szoprán
Alt
Tenor
Basszus

76

Soprán
Alt
Tenor
Basszus

81 $\text{♩} = 60,000096$

Soprán
Alt
Tenor
Basszus

84

Soprán
Alt
Tenor
Basszus

86

Szoprán

Alt

Tenor

Basszus

88

Szoprán

Alt

Tenor

Basszus

90

Szoprán

Alt

Tenor

Basszus

92

Szoprán
Alt
Tenor
Basszus

95 ♩ = 600,000,000

Szoprán
Alt
Tenor
Basszus

102 ♩ = 120,000,000

Szoprán
Alt
Tenor
Basszus

107

Soprán
Alt
Tenor
Basszus

111

Soprán
Alt
Tenor
Basszus

115

Soprán
Alt
Tenor
Basszus

121

Szoprán

Alt

Tenor

Basszus

128

♩ = 60,000000

Szoprán

Alt

Tenor

Basszus

134

♩ = 60,000000 ♩ = 60,000000

Szoprán

Alt

Tenor

Basszus

140

Szoprán

Alt

Tenor

Basszus

146

Szoprán

Alt

Tenor

Basszus

152

$\text{♩} = 600,000007$ $\text{♩} = 110,000107$ $\text{♩} = 110,000107$

Szoprán

Alt

Tenor

Basszus

12

157 ♩ = 110,000107 ♩ = 110,000107 ♩ = 110,000107 ♩ = 110,000107

Szoprán
Alt
Tenor
Basszus

161 ♩ = 110,000107 ♩ = 110,000107 ♩ = 60,000000

Szoprán
Alt
Tenor
Basszus

165

Alt
Tenor
Basszus

169

Szoprán
Alt
Tenor
Basszus

6/4

173

♩ = 60,000000

Szoprán
Alt
Tenor
Basszus

6/4

177

Szoprán
Alt
Tenor
Basszus

6/4

181

Szoprán
Alt
Tenor
Basszus

186

Szoprán
Alt
Tenor
Basszus

190

Szoprán
Alt
Tenor
Basszus

MAGNIFICAT

Szoprán

♩ = 63,000130

31

38

44

$\text{♩} = 54,000004$

50

$\text{♩} = 50,000069$

57

$\text{♩} = 63,000130$

65

74

$\text{♩} = 63,000195$

80

$\text{♩} = 60,000096$

87

92

$\text{♩} = 60,000000$

99

♩ = 120,000000

105

110

115 *rit.*

♩ = 60,000000

123

♩ = 60,000000

131

♩ = 60,000000 ♩ = 60,000000

139

145

4

Szoprán

152 $\text{♩} = 60,000007$ $\text{♩} = 110,000107$ $\text{♩} = 110,000107$

157 $\text{♩} = 110,000107$ $\text{♩} = 110,000107$ $\text{♩} = 110,000107$ $\text{♩} = 110,000107$

161 $\text{♩} = 110,000107$ $\text{♩} = 110,000107$ $\text{♩} = 60,000000$
6

170 $\text{♩} = 60,000000$ $\text{♩} = 60,000000$

175

180

186

190

MAGNIFICAT

Alt

♩ = 63,000130

6

10

18

24

29 ♩ = 60,000000

38

46 ♩ = 54,000004

♩ = 50,000064

53

59 ♩ = 63,000130

V.S.

♩ = 63,000195

68

76

♩ = 60,000095

85

88

90

92

♩ = 60,000000

96

♩ = 120,000000

104

109

114

♩ = 60,000000

Alt

3

122

♩ = 60,000000

130

♩ = 60,000000 ♩ = 60,000000

137

145

♩ = 60,000000

153

♩ = 110,000107

♩ = 110,000107

♩ = 110,000107

158

♩ = 110,000107

♩ = 110,000107

♩ = 110,000107

♩ = 110,000107

162

♩ = 110,000107

♩ = 60,000000

4

168

174

♩ = 60,000000

179

185

189

MAGNIFICAT

Tenor

♩ = 63,000130

6

11

5

21

26

♩ = 60,000000

32

41

♩ = 54,000004

48

♩ = 50,000069

55

♩ = 63,000130

62

V.S.

2

Tenor

♩ = 63,000195

71

80

♩ = 60,000095

2

86

89

92

♩ = 60,000000

98

♩ = 120,000000

105

110

115

♩ = 60,000000

3

125

♩ = 60,000000

132

♩ = 60,000000

140

148

♩ = 60,000007

♩ = 110,000107

155

♩ = 110,000107

♩ = 110,000107

♩ = 110,000107

♩ = 110,000107

160

♩ = 110,000107

♩ = 110,000107

♩ = 110,000107

♩ = 60,000000

166

171

♩ = 60,000000

♩ = 60,000000

177

182

188

MAGNIFICAT

Basszus

♩ = 63,000130

6

11

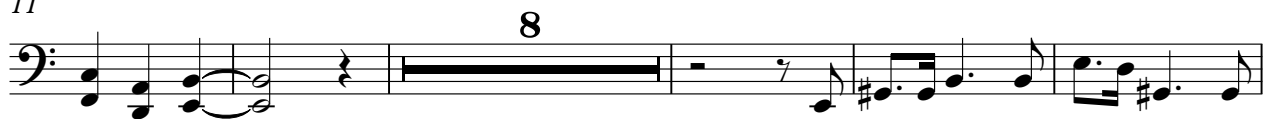

24

28

♩ = 60,000000

36

44

♩ = 54,000004

♩ = 50,000004

51

56

♩ = 63,000130

63

69

♩ = 63,000195

76

♩ = 60,000095

83

86

88

90

92

♩ = 60,0000000

96

♩ = 120,000000

104

109

114

♩ = 600000000

123

♩ = 60,000000

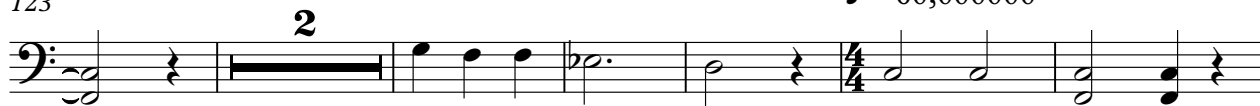

131

♩ = 60,000000 ♩ = 60,000000

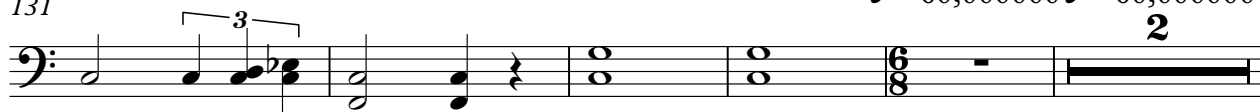

138

3

145

♩ = 600000007

154

♩ = 110,000107 ♩ = 110,000107 ♩ = 110,000107 ♩ = 110,000107

159

♩ = 110,000107 ♩ = 110,000107 ♩ = 110,000107 ♩ = 110,000107

164

♩ = 60,000000

169

♩ = 60,000000 ♩ = 60,000000

V.S.

4

Basszus

175

182

188

