

Herrmann, Stephan-Let your hearts be ever joyful

♩ = 180,000183

Oboe

Fagott 1

Fagott 2

Klarinette

5

Oboe

Fagott 1

Fagott 2

Klarinette

9

Oboe

Fagott 1

Fagott 2

Klarinette

Alt

Tenor

Bass

Sopran

13

Oboe

Fagott 1

Fagott 2

Klarinette

Alt

Tenor

Bass

Sopran

17

Oboe

Fagott 1

Fagott 2

Klarinette

Alt

Tenor

Bass

Sopran

21

Oboe

Fagott 1

Fagott 2

Klarinette

Alt

Tenor

Bass

Sopran

25

Oboe
Fagott1
Fagott 2
Klarinette
Alt
Tenor
Bass
Sopran

29

Oboe
Fagott1
Fagott 2
Klarinette
Alt
Tenor
Bass
Sopran

33

Oboe

Fagott 1

Fagott 2

Klarinette

Alt

Tenor

Bass

Sopran

37

Oboe

Fagott1

Fagott 2

Klarinette

Alt

Tenor

Bass

Sopran

41

Oboe

Fagott1

Fagott 2

Klarinette

Alt

Tenor

Bass

Sopran

45

Oboe
Fagott1
Fagott 2
Klarinette
Alt
Tenor
Bass
Sopran

49

Oboe
Fagott1
Fagott 2
Klarinette
Alt
Tenor
Bass
Sopran

53

Oboe

Fagott 1

Fagott 2

Klarinette

Alt

Tenor

Bass

Sopran

57

Oboe

Fagott 1

Fagott 2

Klarinette

Alt

Tenor

Bass

Sopran

61

Oboe
Fagott1
Fagott 2
Klarinette
Alt
Tenor
Bass
Sopran

66

Oboe
Fagott1
Fagott 2
Klarinette
Alt
Tenor
Bass
Sopran

73

Oboe

Fagott 1

Fagott 2

Klarinette

Alt

Tenor

Bass

Sopran

80

Oboe

Fagott 1

Fagott 2

Klarinette

Alt

Tenor

Bass

Sopran

88

Oboe

Fagott1

Fagott 2

Klarinette

Alt

Sopran

92

Oboe

Fagott1

Fagott 2

Klarinette

Alt

Tenor

Sopran

96

Oboe
Fagott1
Fagott 2
Klarinette
Alt
Tenor
Bass
Sopran

100

Oboe
Fagott1
Fagott 2
Klarinette
Alt
Tenor
Bass
Sopran

105

Oboe
Fagott1
Fagott 2
Klarinette
Alt
Tenor
Bass
Sopran

111

Oboe
Fagott1
Fagott 2
Klarinette
Alt
Tenor
Bass
Sopran

116

Oboe
Fagott1
Fagott 2
Klarinette
Alt
Tenor
Bass
Sopran

120

Oboe
Fagott1
Fagott 2
Klarinette
Alt
Tenor
Bass
Sopran

Herrmann, Stephan-Let your hearts be ever joyful

Oboe

♩ = 180,000183

7

12

18

23

29

34

39

44

50

V.S.

54

59

64

73

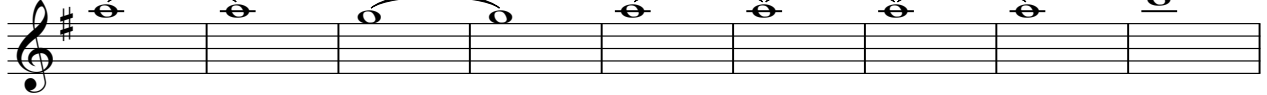

82

89

94

99

106

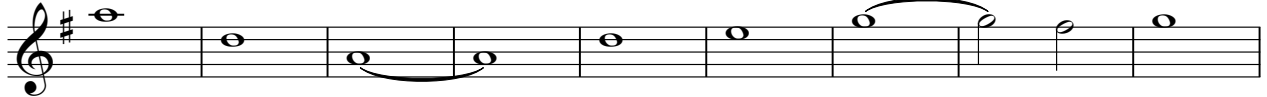

115

121

Herrmann, Stephan-Let your hearts be ever joyful

Fagott1

♩ = 180,000183

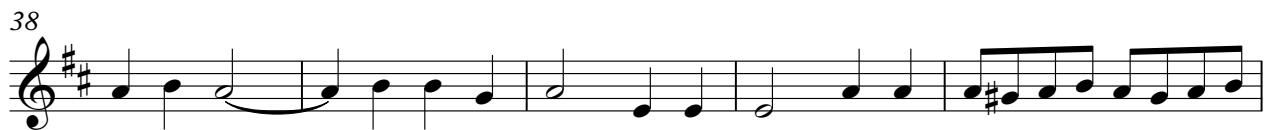
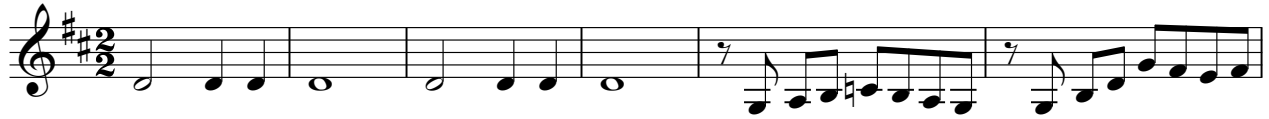

V.S.

117

121

Herrmann, Stephan-Let your hearts be ever joyful

Fagott 2

$\text{♩} = 180,000183$

2

9

15

20

25

30

35

40

45

50

V.S.

Fagott 2

55

60

69

78

87

93

99

104

113

120

Herrmann, Stephan-Let your hearts be ever joyful

Klarinette

$\text{♩} = 180,000183$

6

11

16

21

26

31

36

41

46

V.S.

117

121

Alt Herrmann, Stephan-Let your hearts be ever joyful

Alt

♩ = 180,000183

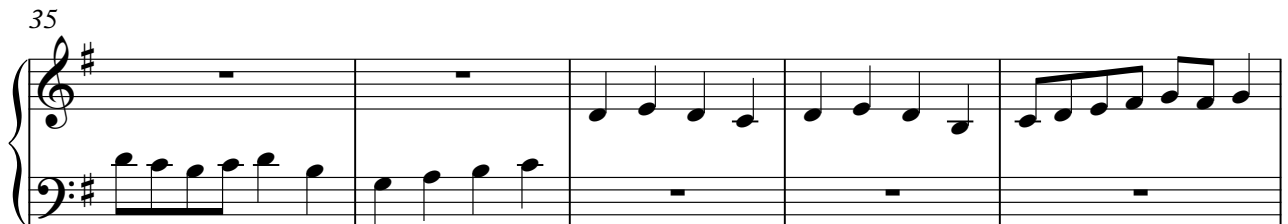

V.S.

45

50

55

60

66

73

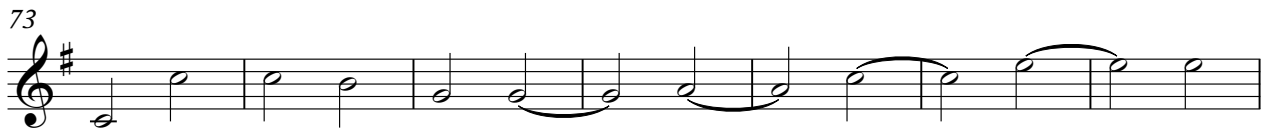

80

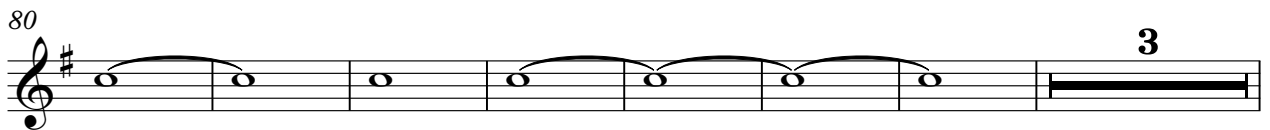

90

95

100

106

112

118

122

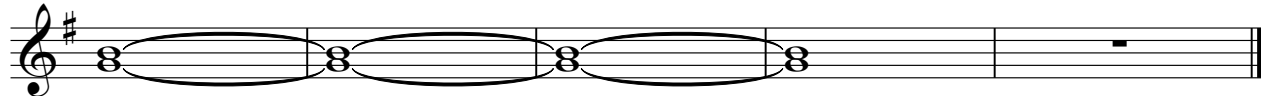

Herrmann, Stephan-Let your hearts be ever joyful

Tenor

♩ = 180,000183

9

14

19

24

29

34

39

44

49

54

V.S.

Herrmann, Stephan-Let your hearts be ever joyful

Bass

♩ = 180,000183

9

15

20

26

32

37

42

47

52

57

V.S.

62

70

77

85

11

101

107

114

120

Herrmann, Stephan-Let your hearts be ever joyful

Sopran

♩ = 180,000183

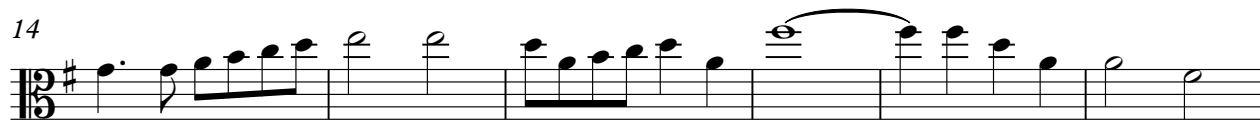

V.S.

2

Sopran

63

71

78

87

3

94

99

106

112

118

122
