

# Herrmann, Stephan-Konzert c-moll fuer Holzblaeser

$\text{♩} = 90,000092$

Oboe  
Englisch Horn  
Fagott  
Klarinette

6

Oboe  
Englisch Horn  
Fagott  
Klarinette

11

Oboe  
Englisch Horn  
Fagott  
Klarinette

17

Oboe

Englisch Horn

Fagott

Klarinette

22

Oboe

Englisch Horn

Fagott

Klarinette

26

Oboe

Englisch Horn

Fagott

Klarinette

31

Oboe

Englisch Horn

Fagott

Klarinette

35

Oboe

Oboe1

Klarinette2

Fagott1

Oboe2

Englisch Horn

Englisch Horn1

Fagott

Fagott2

Klarinette

Klarinette1

Englisch Horn2

39

Oboe1  
Klarinette2  
Fagott1  
Oboe2  
Englisch Horn1  
Fagott2  
Klarinette1  
Englisch Horn2

43

Oboe1  
Klarinette2  
Fagott1  
Oboe2  
Englisch Horn1  
Fagott2  
Klarinette1  
Englisch Horn2

48 ♩ = 120,000000<sup>5</sup>

Oboe

Klarinette2

Fagott1

Englisch Horn1

Fagott

Fagott2

Klarinette

53

Oboe

Fagott

Klarinette

57

Oboe

Englisch Horn

Fagott

Klarinette

61

Oboe

Englisch Horn

Fagott

Klarinette

65

Oboe

Englisch Horn

Fagott

Klarinette

69

Oboe

Englisch Horn

Fagott

Klarinette

73

Oboe

Englisch Horn

Fagott

Klarinette

77

Oboe

Englisch Horn

Fagott

Klarinette

81

Oboe

Englisch Horn

Fagott

Klarinette

85

Oboe

Englisch Horn

Fagott

Klarinette

89

Oboe

Englisch Horn

Fagott

Klarinette

94

Oboe

Englisch Horn

Fagott

Klarinette

99

Oboe

Englisch Horn

Fagott

Klarinette

103

Oboe

Englisch Horn

Klarinette

107

Oboe

Oboe1

Klarinette2

Oboe2

Englisch Horn

Englisch Horn1

Klarinette

Klarinette1

Englisch Horn2

111

Oboe1

Klarinette2

Fagott1

Oboe2

Englisch Horn1

Fagott2

Klarinette1

Englisch Horn2

117

Oboe1  
Fagott1  
Englisch Horn1  
Fagott2  
Klarinette1

122

Oboe1  
Klarinette2  
Fagott1  
Oboe2  
Englisch Horn1  
Fagott2  
Klarinette1  
Englisch Horn2

127

Oboe1  
Klarinette2  
Fagott1  
Oboe2  
Englisch Horn1  
Fagott2  
Klarinette1  
Englisch Horn2

131

Oboe1  
Klarinette2  
Fagott1  
Oboe2  
Englisch Horn1  
Fagott2  
Klarinette1  
Englisch Horn2

135

Oboe1  
Klarinette2  
Fagott1  
Oboe2  
Englisch Horn1  
Fagott2  
Klarinette1  
Englisch Horn2

138

Oboe1  
Klarinette2  
Fagott1  
Oboe2  
Englisch Horn1  
Fagott2  
Klarinette1  
Englisch Horn2

141

Oboe  
Oboe1  
Englisch Horn  
Fagott  
Fagott2  
Klarinette  
Klarinette1

145

$\text{♩} = 80,000000$

Oboe  
Englisch Horn  
Fagott  
Klarinette

148

Oboe  
Englisch Horn  
Fagott  
Klarinette

150

Oboe

Englisch Horn

Fagott

Klarinette

152

Oboe

Englisch Horn

Fagott

Klarinette

154

Oboe

Englisch Horn

Fagott

Klarinette

156

Oboe

Englisch Horn

Fagott

Klarinette

158

Oboe

Englisch Horn

Fagott

Klarinette

161

Oboe

Englisch Horn

Fagott

Klarinette

165

$\text{♩} = 75,000000$

Oboe

Fagott1

Englisch Horn

Fagott

Fagott2

Klarinette

169

Oboe

Fagott1

Englisch Horn

Fagott2

Klarinette

173

Oboe

Fagott1

Englisch Horn

Fagott2

Klarinette

176

Oboe

Fagott1

Englisch Horn

Fagott2

Klarinette

178

Oboe

Fagott1

Englisch Horn

Fagott2

Klarinette

180

Oboe

Fagott1

Englisch Horn

Fagott2

Klarinette

181

Oboe

Fagott1

Englisch Horn

Fagott2

Klarinette

183  $\text{♩} = 90,000092$

Oboe  
Fagott1  
Englisch Horn  
Fagott2  
Klarinette

187

Oboe  
Oboe1  
Fagott1  
Englisch Horn  
Fagott2  
Klarinette

191

Oboe

Oboe1

Klarinette2

Fagott1

Oboe2

Englisch Horn

Englisch Horn1

Fagott2

Klarinette

Klarinette1

Englisch Horn2

195

Oboe1  
Klarinette2  
Fagott1  
Oboe2  
Englisch Horn1  
Fagott2  
Klarinette1  
Englisch Horn2

199

Oboe1  
Klarinette2  
Fagott1  
Oboe2  
Englisch Horn1  
Fagott2  
Klarinette1  
Englisch Horn2

203

Oboe1  
Klarinette2  
Fagott1  
Oboe2  
Englisch Horn1  
Fagott2  
Klarinette1  
Englisch Horn2

207

Oboe1  
Klarinette2  
Fagott1  
Oboe2  
Englisch Horn1  
Fagott2  
Klarinette1  
Englisch Horn2

211

Oboe1  
Klarinette2  
Fagott1  
Oboe2  
Englisch Horn1  
Fagott2  
Klarinette1  
Englisch Horn2

217

Oboe1  
Oboe2

222

Oboe1  
Klarinette2  
Oboe2  
Klarinette1

227

Oboe1

Klarinette2

Oboe2

Englisch Horn1

Klarinette1

Englisch Horn2

232

Oboe1

Klarinette2

Oboe2

Englisch Horn1

Klarinette1

Englisch Horn2

236

Oboe1  
Klarinette2  
Fagott1  
Oboe2  
Englisch Horn1  
Fagott2  
Klarinette1  
Englisch Horn2

240

Klarinette2  
Fagott1  
Englisch Horn1  
Fagott2  
Klarinette1  
Englisch Horn2

244

Oboe1  
Klarinette2  
Fagott1  
Oboe2  
Englisch Horn1  
Fagott2  
Klarinette1  
Englisch Horn2

250

Oboe1  
Klarinette2  
Fagott1  
Oboe2  
Englisch Horn1  
Fagott2  
Klarinette1  
Englisch Horn2

255

Oboe1  
Klarinette2  
Fagott1  
Oboe2  
Englisch Horn1  
Fagott2  
Klarinette1  
Englisch Horn2

260

Oboe1  
Klarinette2  
Fagott1  
Oboe2  
Englisch Horn1  
Fagott2  
Klarinette1  
Englisch Horn2

265

Oboe1  
Klarinette2  
Fagott1  
Oboe2  
Englisch Horn1  
Fagott2  
Klarinette1  
Englisch Horn2

269

Oboe1  
Klarinette2  
Fagott1  
Oboe2  
Englisch Horn1  
Fagott2  
Klarinette1  
Englisch Horn2

3

274

Oboe1  
Klarinette2  
Fagott1  
Oboe2  
Englisch Horn1  
Fagott2  
Klarinette1  
Englisch Horn2

278

Oboe1  
Klarinette2  
Fagott1  
Oboe2  
Englisch Horn1  
Fagott2  
Klarinette1  
Englisch Horn2

283

Oboe1  
Klarinette2  
Fagott1  
Oboe2  
Englisch Horn1  
Fagott2  
Klarinette1  
Englisch Horn2

288

Oboe1  
Klarinette2  
Fagott1  
Oboe2  
Englisch Horn1  
Fagott2  
Klarinette1  
Englisch Horn2

293

Oboe1  
Klarinette2  
Fagott1  
Oboe2  
Englisch Horn1  
Fagott2  
Klarinette1  
Englisch Horn2

299

Oboe1  
Klarinette2  
Fagott1  
Oboe2  
Englisch Horn1  
Fagott2  
Klarinette1  
Englisch Horn2

♩ = 70,000069

306

Oboe

Oboe1

Klarinette2

Fagott1

Oboe2

Englisch Horn

Englisch Horn1

Fagott2

Klarinette

Klarinette1

Englisch Horn2

314

Oboe

Fagott1

Englisch Horn

Fagott2

Klarinette

322

Oboe  
Fagott1  
Englisch Horn  
Fagott2  
Klarinette

330

Oboe  
Fagott1  
Englisch Horn  
Fagott2  
Klarinette

338

$\text{♩} = 120,000000$

Oboe  
Fagott1  
Englisch Horn  
Fagott2  
Klarinette

344

Oboe  
Fagott1  
Englisch Horn  
Fagott2  
Klarinette

347

Oboe  
Oboe1  
Klarinette2  
Fagott1  
Oboe2  
Englisch Horn  
Englisch Horn1  
Fagott2  
Klarinette  
Klarinette1  
Englisch Horn2

350

Oboe1  
Klarinette2  
Fagott1  
Oboe2  
Englisch Horn1  
Fagott2  
Klarinette1  
Englisch Horn2

354

Oboe1  
Klarinette2  
Fagott1  
Oboe2  
Englisch Horn1  
Fagott2  
Klarinette1  
Englisch Horn2

357

Oboe1  
Klarinette2  
Fagott1  
Oboe2  
Englisch Horn1  
Fagott2  
Klarinette1  
Englisch Horn2

360

Oboe1  
Klarinette2  
Fagott1  
Oboe2  
Englisch Horn1  
Fagott2  
Klarinette1  
Englisch Horn2

363

Oboe1  
Klarinette2  
Fagott1  
Oboe2  
Englisch Horn1  
Fagott2  
Klarinette1  
Englisch Horn2

366

Oboe1  
Klarinette2  
Fagott1  
Oboe2  
Englisch Horn1  
Fagott2  
Klarinette1  
Englisch Horn2

369

Oboe1  
Klarinette2  
Fagott1  
Oboe2  
Englisch Horn1  
Fagott2  
Klarinette1  
Englisch Horn2

372

Oboe1  
Klarinette2  
Fagott1  
Oboe2  
Englisch Horn1  
Fagott2  
Klarinette1  
Englisch Horn2

375

Oboe1  
Klarinette2  
Fagott1  
Oboe2  
Englisch Horn1  
Fagott2  
Klarinette1  
Englisch Horn2

377

Oboe1  
Klarinette2  
Fagott1  
Oboe2  
Englisch Horn1  
Fagott2  
Klarinette1  
Englisch Horn2

379

Oboe1  
Klarinette2  
Fagott1  
Oboe2  
Englisch Horn1  
Fagott2  
Klarinette1  
Englisch Horn2

382

Oboe1  
Klarinette2  
Fagott1  
Oboe2  
Englisch Horn1  
Fagott2  
Klarinette1  
Englisch Horn2

388

Oboe1  
Klarinette2  
Fagott1  
Oboe2  
Englisch Horn1  
Fagott2  
Klarinette1  
Englisch Horn2

395

Oboe1  
Klarinette2  
Fagott1  
Oboe2  
Englisch Horn1  
Fagott2  
Klarinette1  
Englisch Horn2

# Herrmann, Stephan-Konzert c-moll fuer Holzblaeser

Oboe

♩ = 90,000092

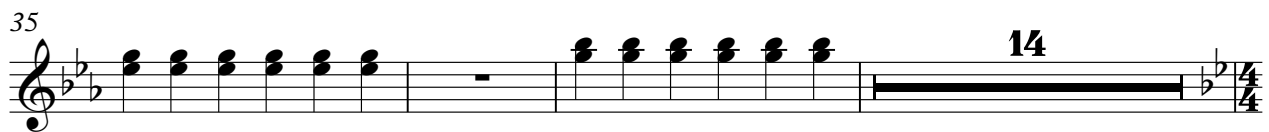
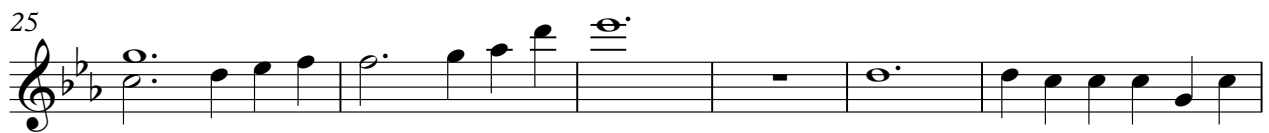
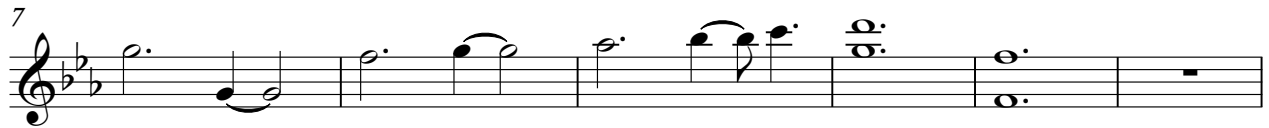

♩ = 120,000000

52

57

62

68

73

78

83

87

92

97

Oboe

103

107

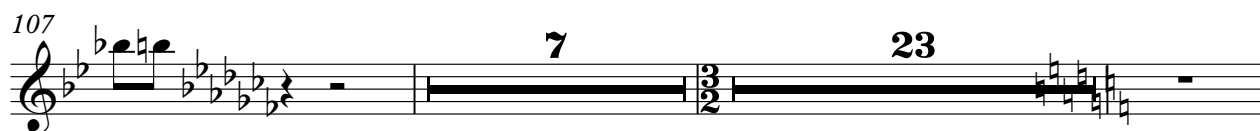

139

144

♩ = 80,000000

148

152

156

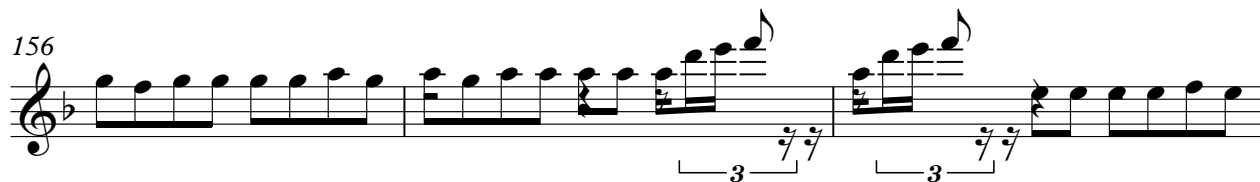

159

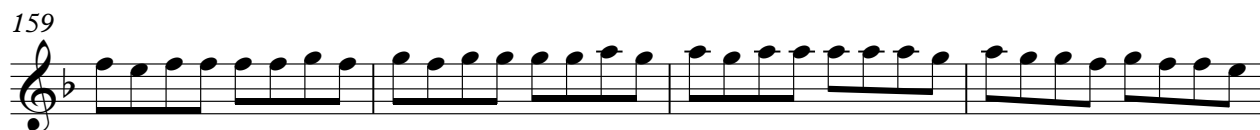

163

♩ = 75,000000

167

V.S.

Oboe

172

176

180

180  $\text{♩} = 90,000092$

184

189

189 **23**

215

215 **29** **29** **35**

310  $\text{♩} = 70,000069$

310  $\text{♩} = 70,000069$

317

325

333

Oboe

341

♩ = 120,000000

346

349

# Herrmann, Stephan-Konzert c-moll fuer Holzblaeser

Oboel

♩ = 90,000092

37

41

6

52

♩ = 120,000000

55

111

118

2

125

131

136

141

♩ = 80,000000

4

8

155

11

17

7

♩ = 75,000000

♩ = 90,000092

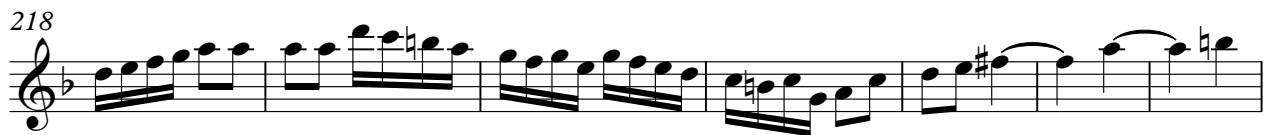
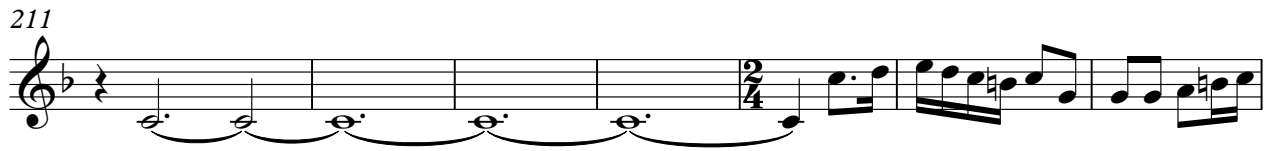
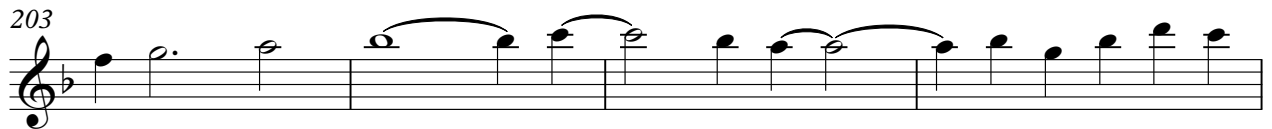
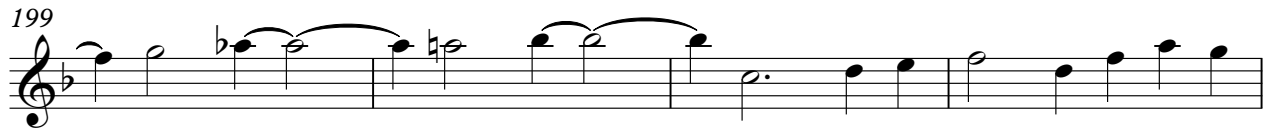
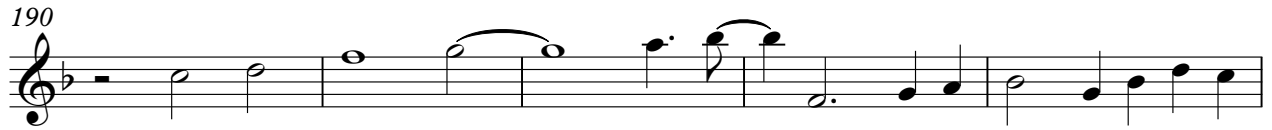

252

258

266

271

277

285

291

297

304

$\text{♩} = 70,000069$

311

$\text{♩} = 120,000000$

**32** **5**

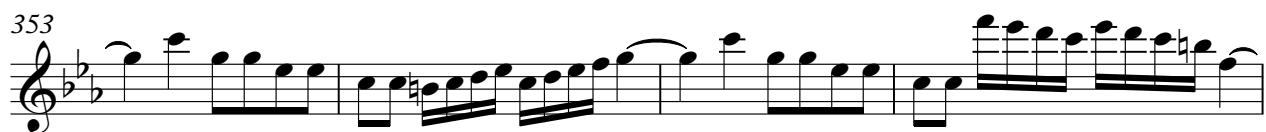

385

392

# Herrmann, Stephan-Konzert c-moll fuer Holzblaeser

Klarinette2

♩ = 90,000092

**37**

40

44

50

♩ = 120,000000

**2** **55**

108

114

**11**

129

134

138

**5**

146

♩ = 80,000000

**8** **11** **17**

♩ = 75,000000

183  $\text{♩} = 90,000092$

9

195

199

204

209

215

7

227

234

243

251

258

2

266

271

277

283

3

291

3

297

305

$\text{♩} = 70,000069$

311

$\text{♩} = 120,000000$

32 5

349

353

357

360

364

368

371

375

378

381

388

396

# Herrmann, Stephan-Konzert c-moll fuer Holzblaeser

Fagott1

♩ = 90,000092

**37**

42

47

52

♩ = 120,000000

**55** **7**

116

123

129

134

138

141

♩ = 80,000000

**5** **8** **11**

Fagott1

166 ♩ = 75,000000

183 ♩ = 90,000092

211 21

237

241

246

257

265

271

281

293

305 = 70 00069

V.S.

Fagott1

314

322

330

338  $\text{♩} = 120,000000$

345

349

353

357

361

365

369

374

379

384

392

# Herrmann, Stephan-Konzert c-moll fuer Holzblaeser

Oboe2

♩ = 90,000092

**37**

40

44 **4**

52 ♩ = 120,000000 **55**

110 **11**

126

131

136

140 ♩ = 80,000000 **6** **8**

155 ♩ = 75,000000 **11** **17** ♩ = 90,000092 **8**

191

196

200

204

209

215

221

229

238

6

249

255

262

270

277

285

292

299

307

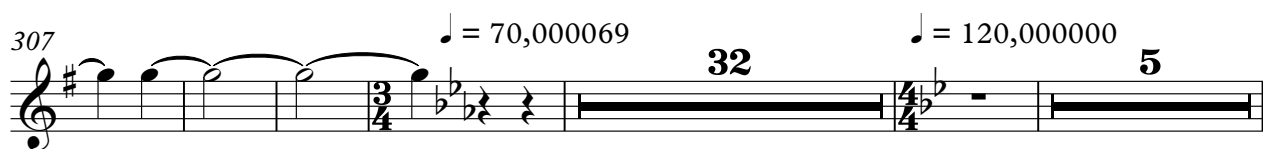

Oboe2

349

353

356

359

362

365

368

371

375

378

Oboe2

380

385

392

# Herrmann, Stephan-Konzert c-moll fuer Holzblaeser

Englisch Horn

♩ = 90,000092

6

12

19

25

33

36

52

♩ = 120,000000

7

Englisch Horn

59

65

70

75

80

85

92

98

103

107

139

2

144

$\text{♩} = 80,000000$

147

149

151

153

156

160

164

$\text{♩} = 75,000000$

168

V.S.

Englisch Horn

346

350

# Herrmann, Stephan-Konzert c-moll fuer Holzblaeser

Englisch Horn1

♩ = 90,000092

**37**

41

46

52

♩ = 120,000000

**55**

111

118

**2**

125

130

135

139

**5**

**8**

♩ = 80,000000

2

Englisch Horn 1

♩ = 75,000000

♩ = 90,000092

155

**11**

**17**

**8**

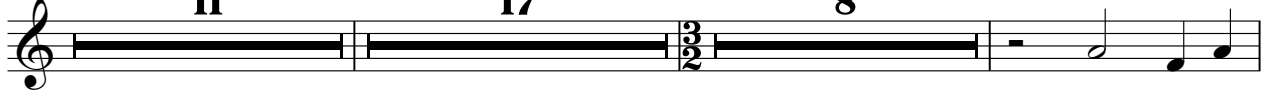

192

197

201

205

210

216

**13**

233

240

248

254

260

270

275

281

288

294

300

308

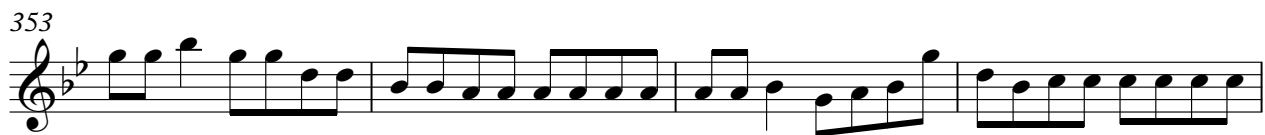

385

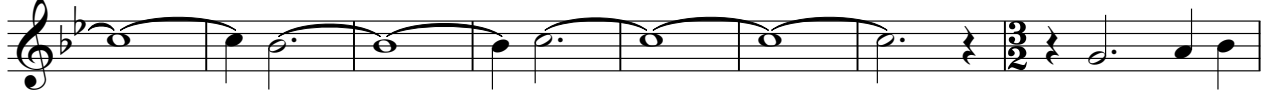

393

396

# Herrmann, Stephan-Konzert c-moll fuer Holzblaeser

Fagott

♩ = 90,000092

9

16

23

30

35

42

49

56

63

70

14

♩ = 120,000000

V.S.

75

79

85

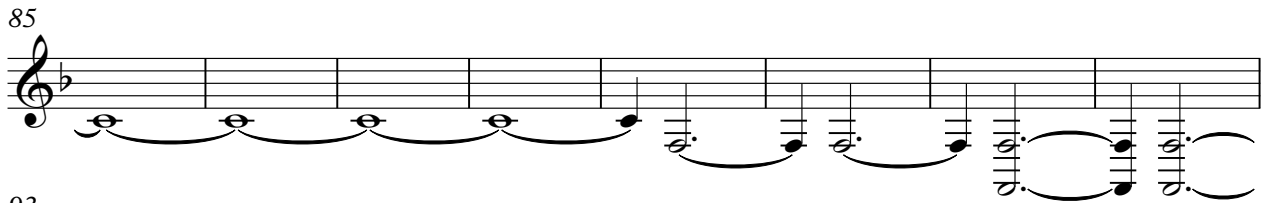

93

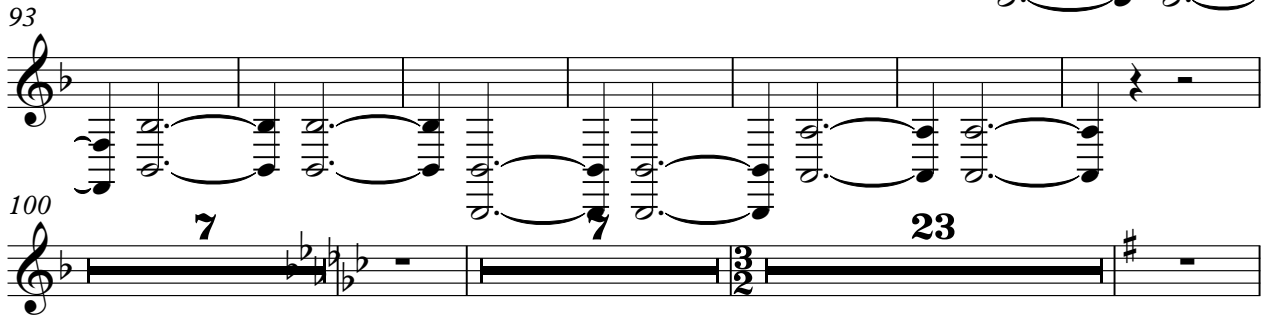

100

139

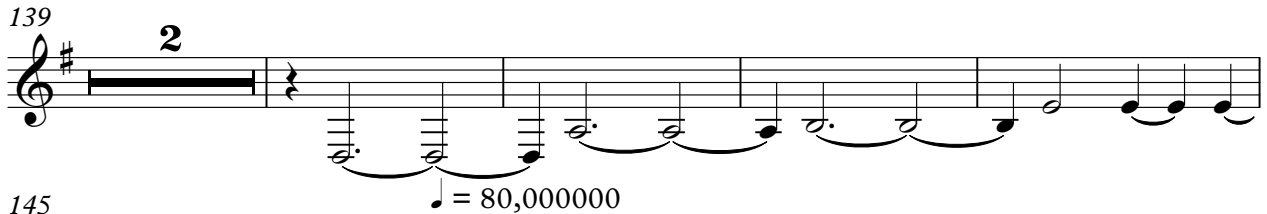

2

145

♩ = 80,000000

149

154

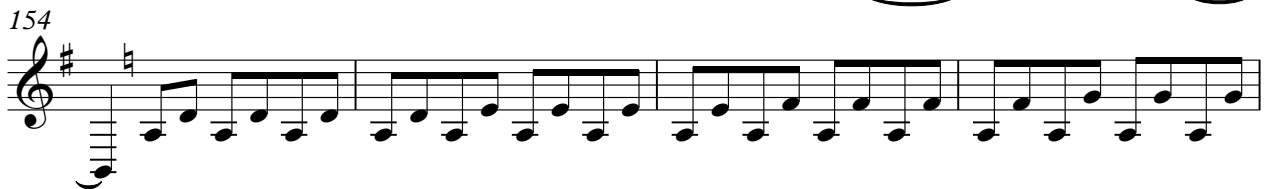

158

162

166

♩ = 75,000000

16

♩ = 90,000092

32

215

29

29

35

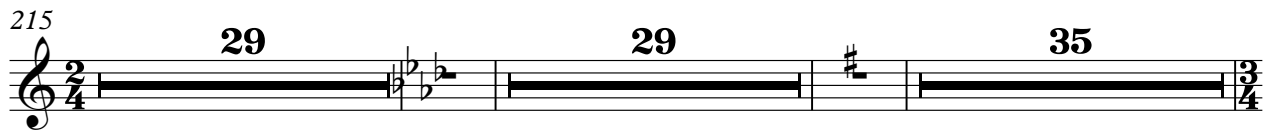

310

♩ = 70,000069

32

♩ = 120,000000

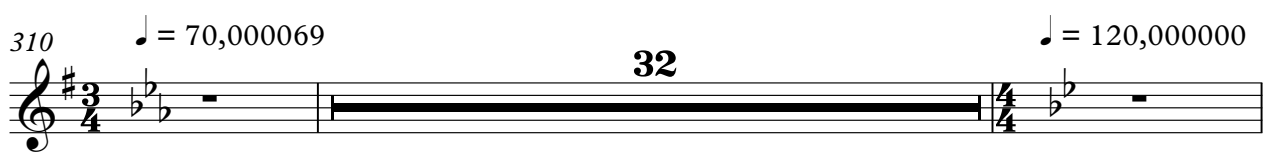

344

48

4

3

# Herrmann, Stephan-Konzert c-moll fuer Holzblaeser

Fagott2

♩ = 90,000092

**37**

40

45

51

♩ = 120,000000

**55**

**7**

115

122

128

133

138

142

♩ = 80,000000

**8**

**11**

Fagott2

166 ♩ = 75,000000

238

243

253

263

270

280

291

303

313

321

V.S.

Fagott2

329

337

344

348

352

356

360

364

368

373

♩ = 120,000000

378

383

390

396

# Herrmann, Stephan-Konzert c-moll fuer Holzblaeser

Klarinette

♩ = 90,000092

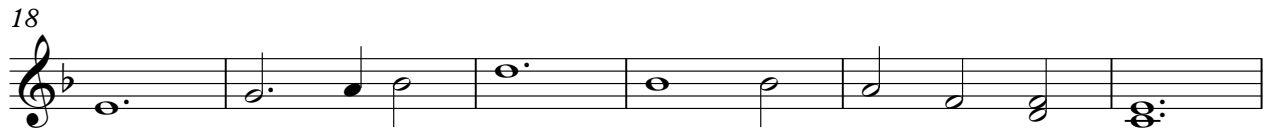
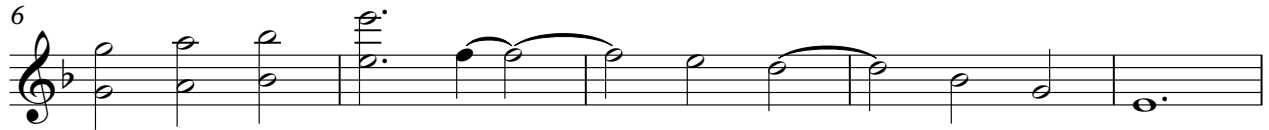

52 ♩ = 120,000000

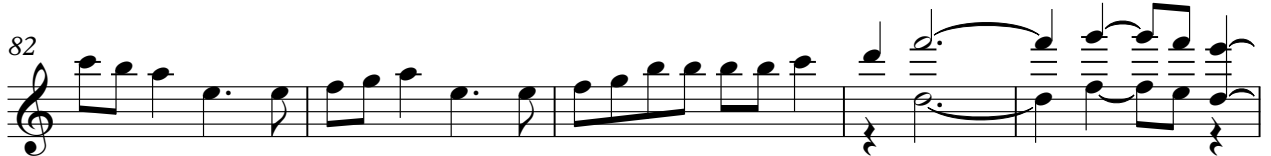

104

108

142

146

$\text{♩} = 80,000000$

149

153

156

159

163

$\text{♩} = 75,000000$

167

V.S.

172

177

181

♩ = 90,000092

186

191

23 29

245

29 35

♩ = 70,000069

313

321

329

337

♩ = 120,000000

344

348

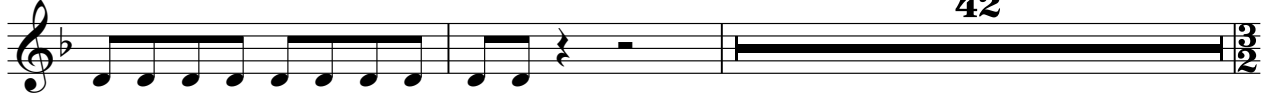

392

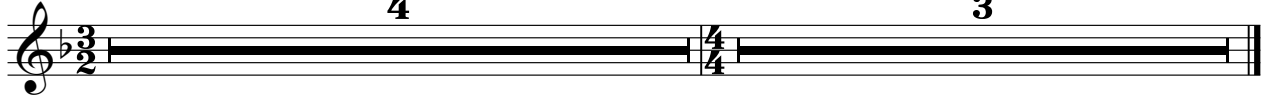

# Herrmann, Stephan-Konzert c-moll fuer Holzblaeser

Klarinette I

♩ = 90,000092

37

41

47

♩ = 120,000000

4

55

108

116

2

123

129

134

139

♩ = 80,000000

4

8

154

♩ = 75,000000

11

17

♩ = 90,000092

8

257

265

270

275

281

287

293

299

307

♩ = 70,000069                      ♩ = 120,000000

32                      5

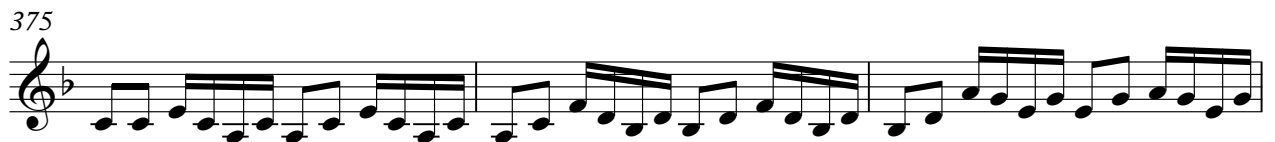
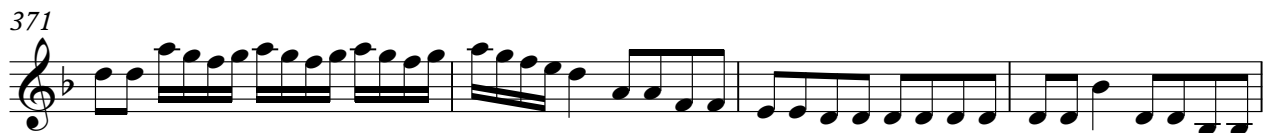
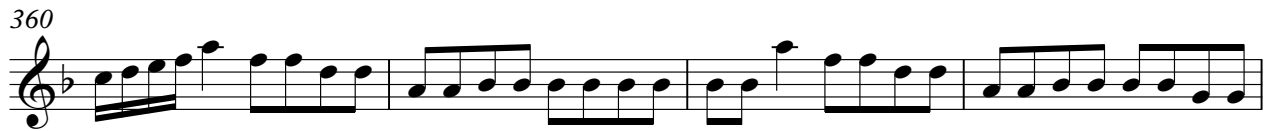

388

4

396

7

# Herrmann, Stephan-Konzert c-moll fuer Holzblaeser

Englisch Horn2

♩ = 90,000092

**37**

40

43 **6**

52 ♩ = 120,000000 **55**

110 **9**

124

129

134

138 ♩ = 80,000000 **6** **8**

154 ♩ = 75,000000 **11** **17** ♩ = 90,000092 **9**

267

273

280

288

295

303

310

♩ = 70,000069

♩ = 120,000000

32

5

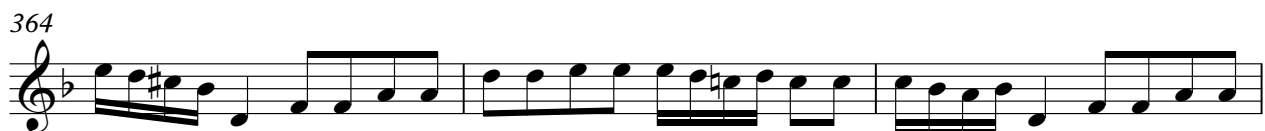

385

392

