

# 'enster, wo ich einst mit dir Trauergesang fuumlr 6-stimmige

♩ = 60,000000

Tenor-Solo  
Bass-Solo  
Alt-Solo 2

5

Tenor-Solo  
Bass-Solo  
Sopran-Solo1  
Alt-Solo 2  
Sopran-Solo2  
Alt-Solo 1

12

Tenor-Solo

Bass-Solo

Sopran-Solo 1

Alt-Solo 2

Sopran-Solo 2

Alt-Solo 1

Alt 1

Bass

Sopran 1

Tenor

18

Sopran2

Alt1

Alt2

Bass

Sopran1

Tenor

23

Sopran2

Alt1

Alt2

Bass

Sopran1

Tenor

28

Tenor-Solo

Bass-Solo

Sopran-Solo1

Alt-Solo 2

Sopran-Solo2

Alt-Solo 1

Sopran2

Alt1

Alt2

Bass

Sopran1

Tenor

33

Tenor-Solo

Bass-Solo

Sopran-Solo 1

Alt-Solo 2

Sopran-Solo 2

Alt-Solo 1

38

Tenor-Solo

Bass-Solo

Sopran-Solo 1

Alt-Solo 2

Sopran-Solo 2

Alt-Solo 1

Sopran 2

Alt 1

Alt 2

Bass

Sopran 1

Tenor

44

Sopran2

Alt1

Alt2

Bass

Sopran1

Tenor

49  $\text{♩} = 63,000065$

Tenor-Solo

Alt-Solo 2

Sopran2

Alt1

Alt2  $\text{♩} = 63,000065$

Bass

Sopran1

Tenor

♩ = 66,000069

53

56

♩ = 69,000015

59

62

Tenor-Solo

Bass-Solo

Sopran-Solo 1

Alt-Solo 2

Sopran-Solo 2

Alt-Solo 1

Sopran 2

Alt 1

Alt 2

Bass

Sopran 1

Tenor

65

Tenor-Solo

Bass-Solo

Sopran-Solo 1

Alt-Solo 2

Sopran-Solo 2

Alt-Solo 1

Sopran 2

Alt 1

Alt 2

Bass

Sopran 1

Tenor

69

Tenor-Solo

Bass-Solo

Sopran-Solo 1

Alt-Solo 2

Sopran-Solo 2

Alt-Solo 1

Sopran 2

Alt 1

Alt 2

Bass

Sopran 1

Tenor

74

Tenor-Solo

Bass-Solo

Alt-Solo 2

Alt-Solo 1

Sopran2

Alt1

Alt2

Bass

Sopran1

Tenor

80

Tenor-Solo

Bass-Solo

Sopran-Solo 1

Alt-Solo 2

Sopran-Solo 2

Alt-Solo 1

Alt1

Alt2

Bass

Tenor

♩ = 50,000000

87

92

Tenor-Solo

Bass-Solo

Sopran-Solo1

Alt-Solo 2

Sopran-Solo2

Alt-Solo 1

Sopran2

Alt1

Alt2

Bass

Sopran1

Tenor

97

Tenor-Solo

Bass-Solo

Sopran2

Alt1

Alt2

Bass

Sopran1

Tenor

102

Tenor-Solo

Bass-Solo

Sopran2

Alt1

Alt2

Bass

Sopran1

Tenor

106

Tenor-Solo

Bass-Solo

Alt2

Bass

Tenor

enster, wo ich einst mit dir Trauergesang fuumlr 6-stimmige  
Tenor-Solo

♩ = 60,000000

9 **3**

17 **14** **6**

36 **7** **5**

52 ♩ = 63,000065 ♩ = 66,000069 ♩ = 69,000015 **3**

59

64

70 **10**

2

Tenor-Solo

85 ♩ = 50,000000

# 'enster, wo ich einst mit dir Trauergesang fuumlr 6-stimmige

Bass-Solo

♩ = 60,000000

9

17 **14** **3**

36 **7** **5**

52 ♩ = 63,000065 ♩ = 66,000069 ♩ = 69,000015 **3** **3**

61

65

71 **10** ♩ = 50,000000

86

92

'enster, wo ich einst mit dir Trauergesang fuumlr 6-stimmige  
Sopran-Solo1

♩ = 60,000000

8

15

14

6

34

40

7

5

3

♩ = 63,000065 ♩ = 66,000069

57

♩ = 69,000015

62

67

72

♩ = 50,000000

13

90

94

15

# fenster, wo ich einst mit dir Trauergesang fuumlr 6-stimmige

Alt-Solo 2

♩ = 60,000000

9

17 **14** **3**

36 **7**

47 **5** **3** ♩ = 63,000065 ♩ = 66,000069

58 ♩ = 69,000015

63

69

73 **10**

2

Alt-Solo 2

85 ♩ = 50,000000

92

95

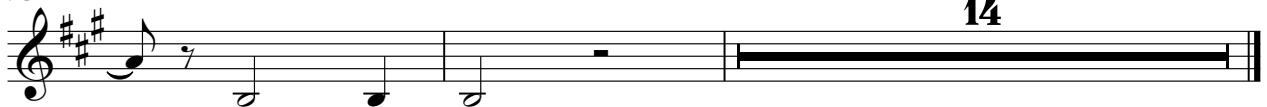

'enster, wo ich einst mit dir Trauergesang fuumlr 6-stimmige  
Sopran-Solo2

♩ = 60,000000

8

15

14

6

34

40

7 5 3

♩ = 63,000065 ♩ = 66,000069

57

♩ = 69,000015

62

67

13

85

♩ = 50,000000

92

15

# 'enster, wo ich einst mit dir Trauergesang fuumlr 6-stimmige

Alt-Solo 1

fenster, wo ich einst mit dir Trauergesang fuumlr 6-stimmige  
Sopran2

♩ = 60,000000

17

23

31

9

46

♩ = 63,000065

2

54

♩ = 66,000069

♩ = 69,000015

59

65

71

♩ = 50,000000

10

2

# 'enster, wo ich einst mit dir Trauergesang fuumlr 6-stimmige

Alt1

♩ = 60,000000

**16**

21

28

**9**

43

50

♩ = 63,000065

54

♩ = 66,000069

2

Alt1

58 ♩ = 69,000015

64

70

77

♩ = 50,000000

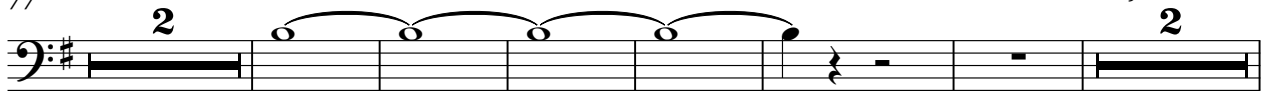

87

94

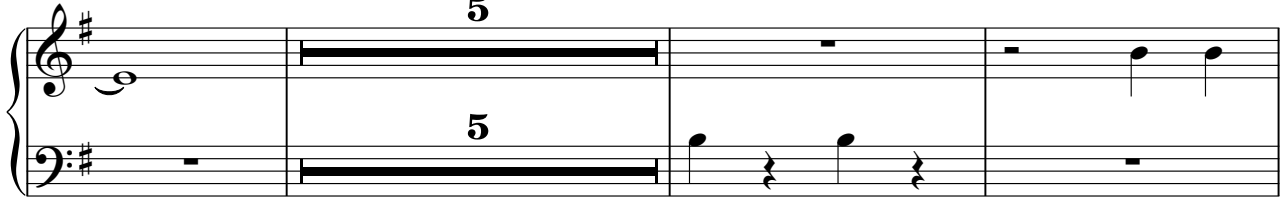

102

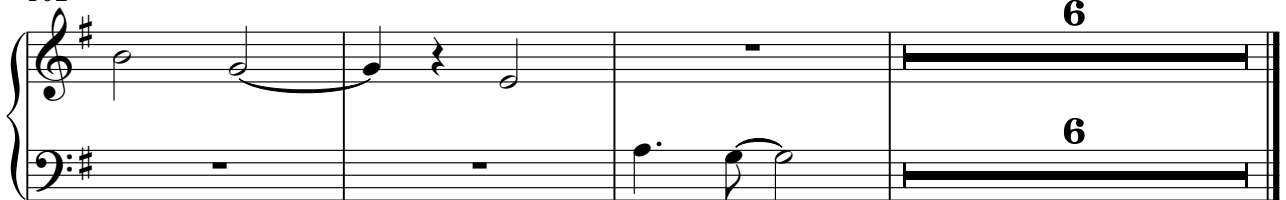

'enster, wo ich einst mit dir Trauergesang fuumlr 6-stimmige

Alt2

♩ = 60,000000

18

24

31 9 2

47 ♩ = 63,000065

53 ♩ = 66,000069 ♩ = 69,000015 2

60

65

71 5

82 ♩ = 50,000000 2

89 2

2

Alt2

97

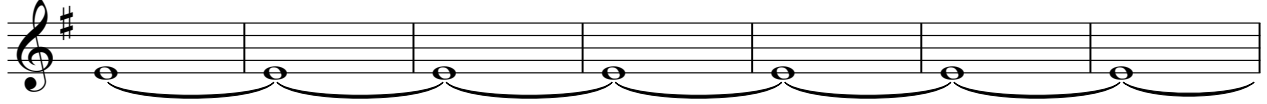

104

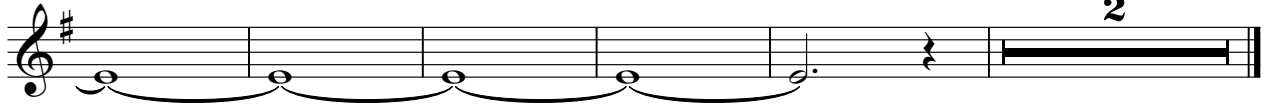

# 'enster, wo ich einst mit dir Trauergesang fuumlr 6-stimmige

Bass

2

Bass

100

105

# 'enster, wo ich einst mit dir Trauergesang fuumlr 6-stimmige

Sopran1

♩ = 60,000000

16

22

30

9

46

♩ = 63,000065

2

54

♩ = 66,000069

♩ = 69,000015

59

65

71

♩ = 50,000000

10

2

87

91

5

# fenster, wo ich einst mit dir Trauergesang fuumlr 6-stimmige

Tenor

♩ = 60,000000

16

22

29

11

3/4

46

52

♩ = 63,000065    ♩ = 66,000069    ♩ = 69,000015

3

60

68

76

♩ = 50,000000

5

2

87

91

5

2

Tenor

100

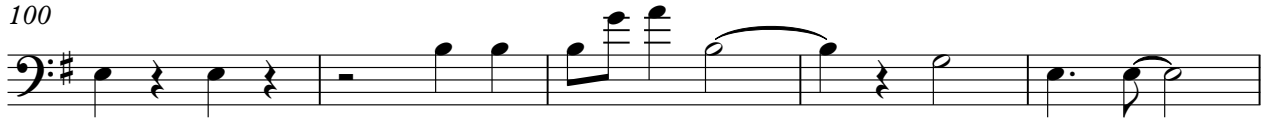

105

