

# Herrmann, Stephan-Messe g-moll fuumlr 8-stimmigen Chor

♩ = 90,000092

10

Alt1

Alt2

Tenor2

Bass1

Bass2

Tenor1

15

Alt1

Alt2

Tenor2

Bass1

Bass2

Tenor1

20

Alt1  
Alt2  
Tenor2  
Bass1  
Bass2  
Tenor1

24

Alt1  
Alt2  
Tenor2  
Bass1  
Bass2  
Tenor1

29

34

38

43

49

54

59

64

68

Sopran2  
Alt1  
Alt2  
Tenor2  
Bass1  
Bass2  
Sopran1  
Tenor1

72

Sopran2  
Alt1  
Alt2  
Tenor2  
Bass1  
Bass2  
Sopran1  
Tenor1

77

81

85

89

95

# Herrmann, Stephan-Messe g-moll fuumlr 8-stimmigen Chor

Sopran2

♩ = 90,000092

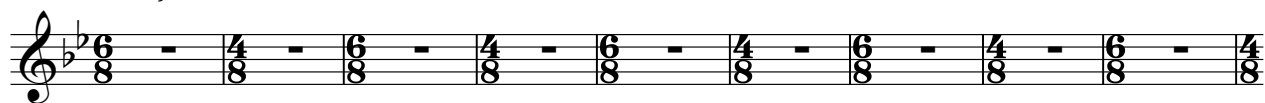

10

19

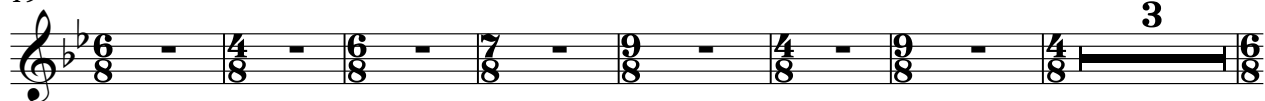

29

36

41

48

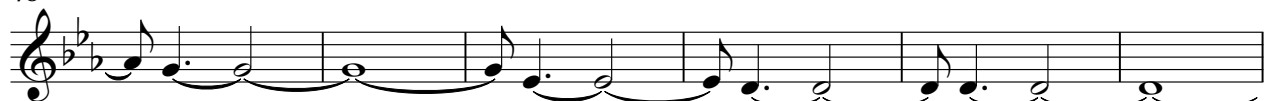

54

59

65

V.S.

70

75

81

86

92

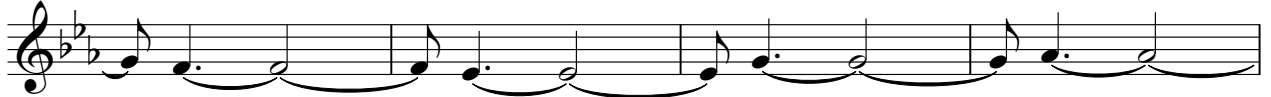

96

# Herrmann, Stephan-Messe g-moll fuumlr 8-stimmigen Chor

Alt1

♩ = 90,000092

8

14

19

25

31

38

V.S.

44

50

56

63

68

74

80

85

91

96

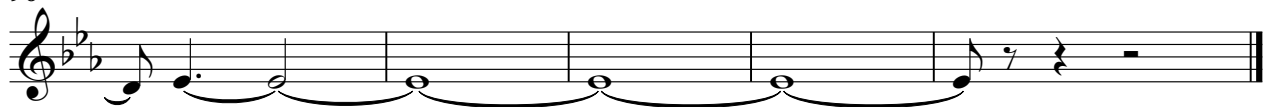

# Herrmann, Stephan-Messe g-moll fuumlr 8-stimmigen Chor

Alt2

♩ = 90,000092

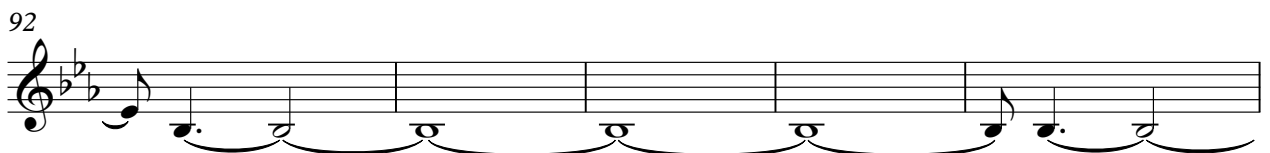
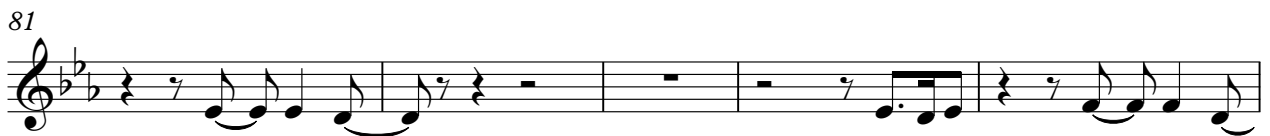
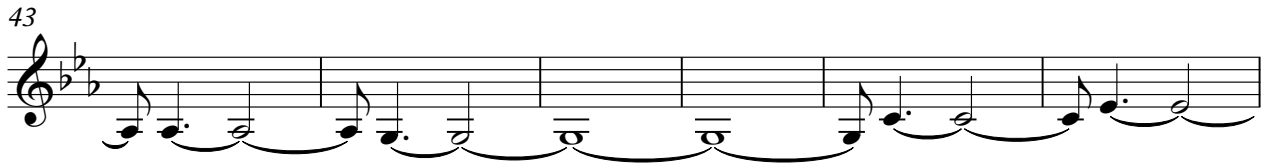

97

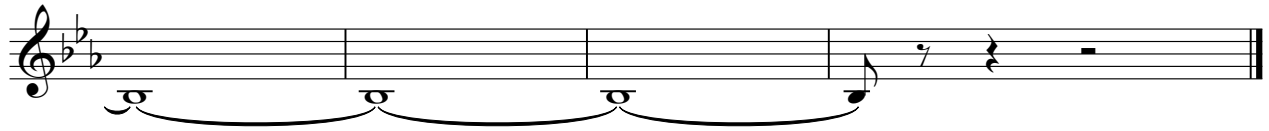

# Herrmann, Stephan-Messe g-moll fuumlr 8-stimmigen Chor

Tenor2

♩ = 90,000092

6

11

16

21

25

30

35

3

6

46

52

59

65

71

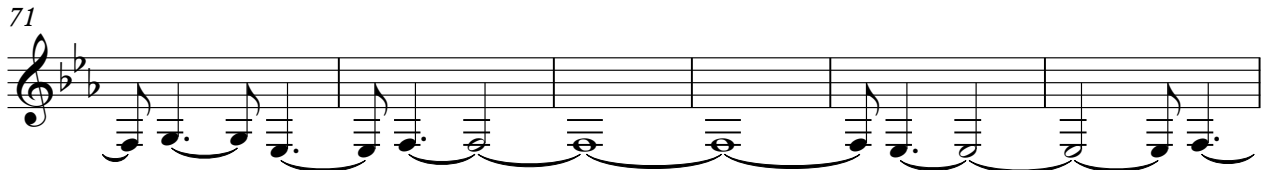

77

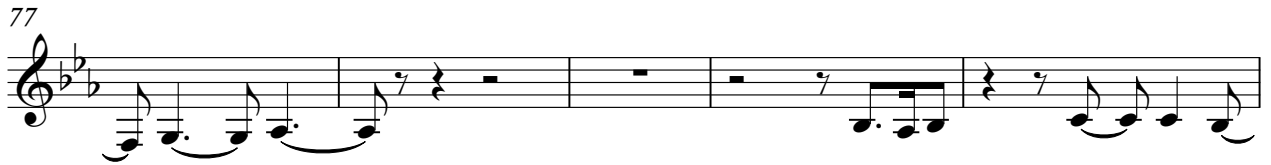

82

87

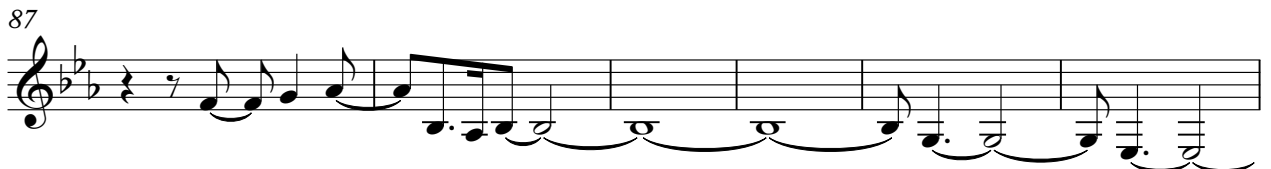

93

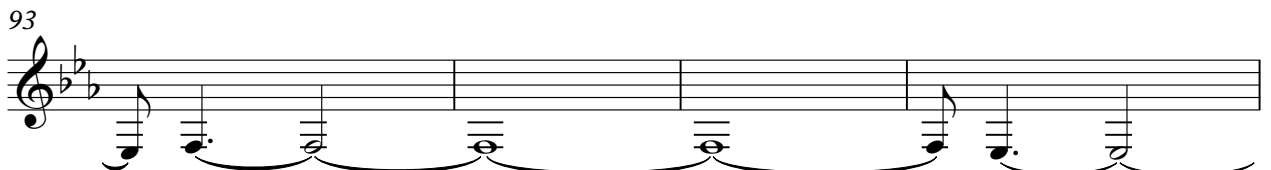

97

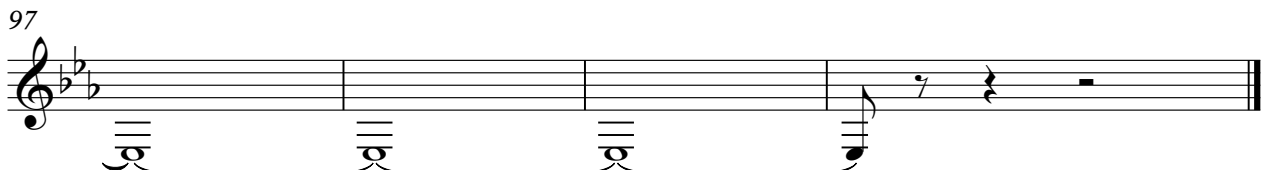

# Herrmann, Stephan-Messe g-moll fuumlr 8-stimmigen Chor

Bass 1

♩ = 90,000092

6

11

16

22

26

33 **3**

38 **6**

46

53

59

66

73

80

86

92

97

# Herrmann, Stephan-Messe g-moll fuumlr 8-stimmigen Chor

Bass2

♩ = 90,000092

1

6

11

16

23

29

34

4

6

46

53

60

67

74

80

85

90

95

# Herrmann, Stephan-Messe g-moll fuumlr 8-stimmigen Chor

Sopran1

♩ = 90,000092

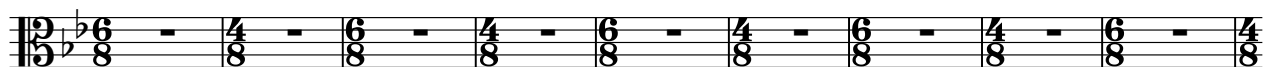

10

19

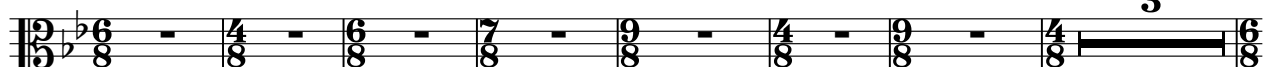

29

35

40

47

54

59

66

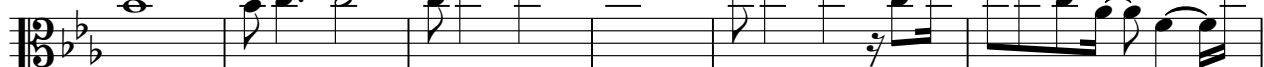

V.S.

2

Sopran I

72

78

84

91

96

# Herrmann, Stephan-Messe g-moll fuumlr 8-stimmigen Chor

Tenor1

♩ = 90,000092

6

11

16

21

25

31

38

46

52

59

65

72

78

84

91

96

