

Herrmann, Stephan-Bassfantasie fuumlr 8-stimmigen gemischten Chor

$\text{♩} = 100,000000$

Bass1
Bass2

6
Bass1
Bass2

13
Bass1
Bass2

20
Bass1
Bass2

28
Sopran2

Alt2
Bass1
Bass2
Sopran1

35

Sopran2
Alt1
Alt2
Bass1
Bass2
Sopran1

42

Alt1
Alt2
Bass1
Bass2
Sopran1

49

Alt1
Alt2
Bass1
Bass2
Sopran1

56

Alt1

Alt2

Tenor2

Bass1

Bass2

Sopran1

Tenor1

63

Sopran2

Alt1

Alt2

Tenor2

Bass1

Bass2

Sopran1

Tenor1

70

Sopran2

Alt1

Alt2

Tenor2

Bass1

Bass2

Sopran1

Tenor1

77

Sopran2

Alt1

Alt2

Tenor2

Bass1

Bass2

Sopran1

Tenor1

84

Sopran2

Alt1

Alt2

Tenor2

Bass1

Bass2

Sopran1

Tenor1

91

98

♩ = 180,000183

102

104

106

108

110

112

114

116

118

121 ♩ = 100,000000

128

Sopran2

Alt1

Alt2

Tenor2

Bass1

Bass2

Sopran1

Tenor1

Detailed description of the musical score: The score is for a choral or chamber ensemble. It begins at measure 128. Soprano 2 (Sopran2) has a melodic line with a long slur. Alto 1 (Alt1) has a simple accompaniment. Alto 2 (Alt2) has a melodic line with slurs. Tenor 2 (Tenor2) has a rhythmic accompaniment. Bass 1 (Bass1) and Bass 2 (Bass2) have similar rhythmic accompaniments. Soprano 1 (Sopran1) and Tenor 1 (Tenor1) have lower vocal lines. The notation includes various note values, rests, and slurs across eight staves.

135

Sopran2

Alt1

Alt2

Tenor2

Bass1

Bass2

Sopran1

Tenor1

142

Sopran2

Alt1

Alt2

Tenor2

Bass1

Bass2

Sopran1

Tenor1

149 $\text{♩} = 80,000000$

157

162

mann, Stephan-Bassfantasie fuumlr 8-stimmigen gemischten (

Sopran2

♩ = 100,000000

28

28

34

30

69

3

3

78

87

94

3

6

♩ = 180,000183

106

108

110

115

♩ = 100,000000

122

129

137

144

150

♩ = 80,000000

mann, Stephan-Bassfantasie fuumlr 8-stimmigen gemischten (

Alt1

♩ = 100,000000

34

40

47

54

60

67

74

81

89

97

♩ = 180,000183

4

105

107

109

112

116

118

121 ♩ = 100,000000

128

135

4

Alt1

142

149

♩ = 80,000000

156

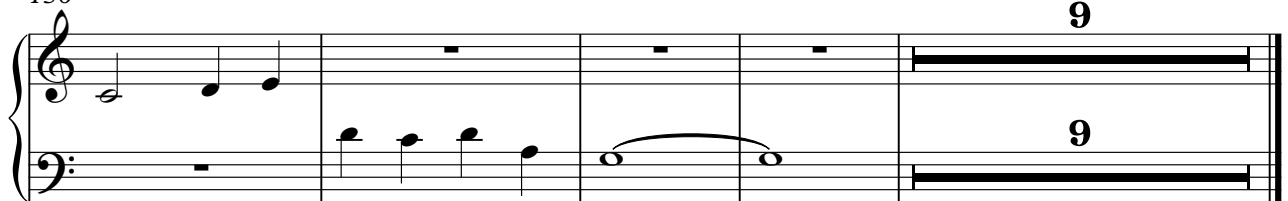

mann, Stephan-Bassfantasie fuumlr 8-stimmigen gemischten (

Alt2

♩ = 100,000000

32

38

45

52

59

66

73

80

87

94

V.S.

2

Alt2

100 ♩ = 180,000183

4

119 ♩ = 100,000000

102

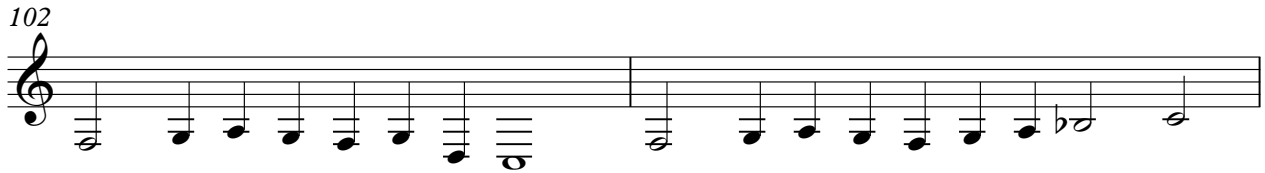

104

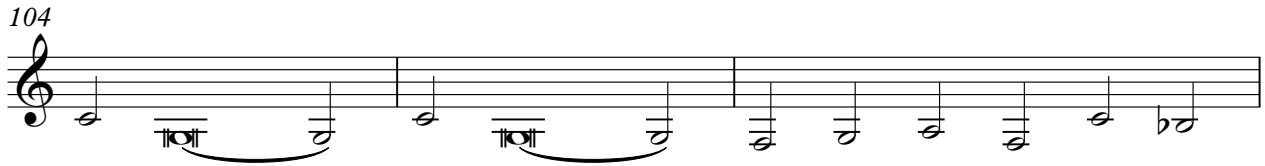

107

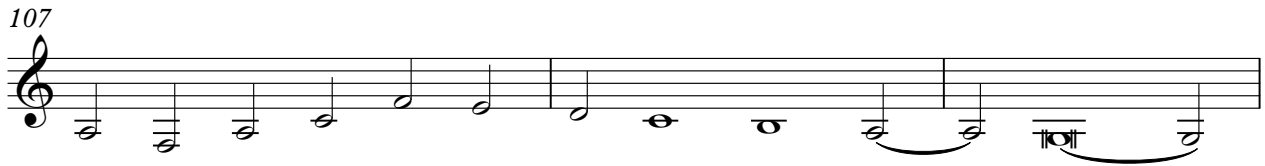

110

112

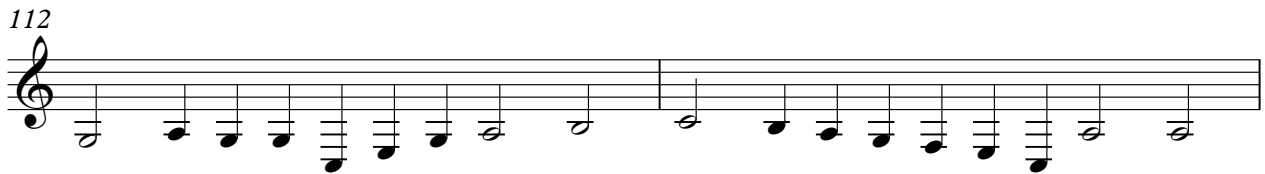

114

117

119

$\text{♩} = 100,000000$

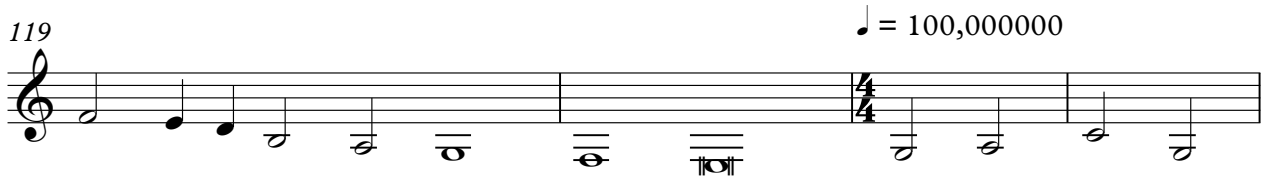

123

130

137

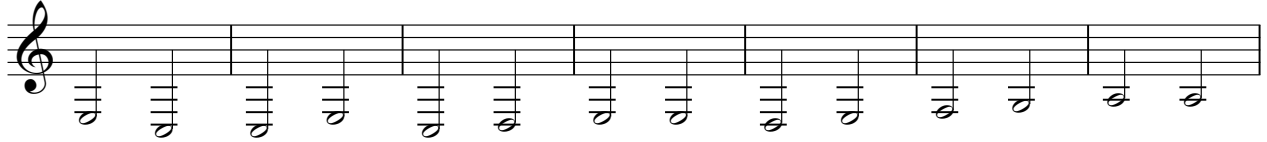

144

150

♩ = 80,000000

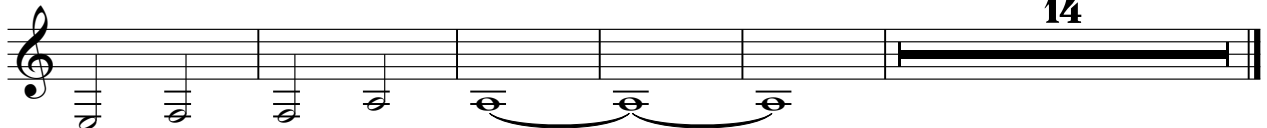

mann, Stephan-Bassfantasie fuumlr 8-stimmigen gemischten (

Bass1

♩ = 100,000000

2

9

16

24

32

40

47

54

62

70

V.S.

77

84

91

99 ♩ = 180,000183

102

104

107 2

113

117

120 ♩ = 100,000000

126

133

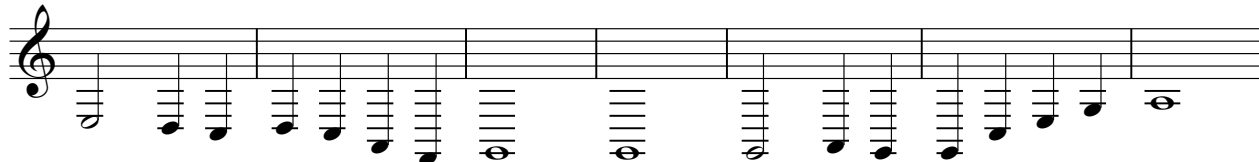

140

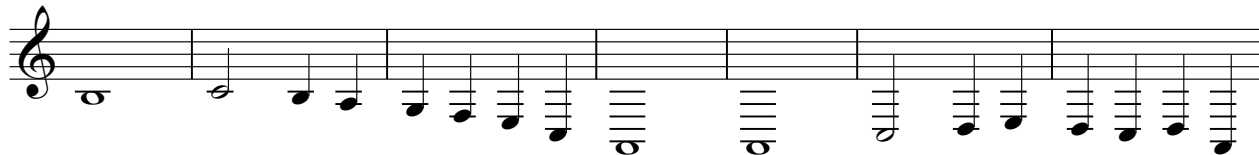

147

♩ = 80,000000

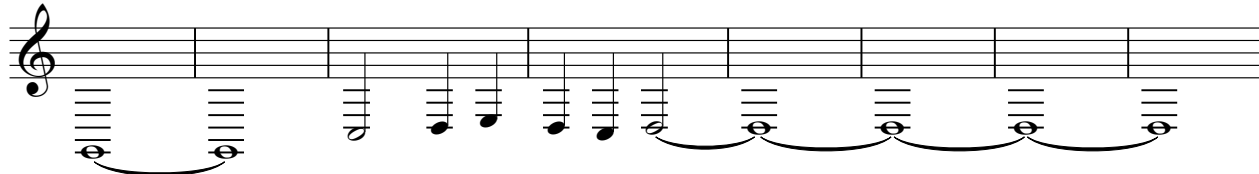

155

3

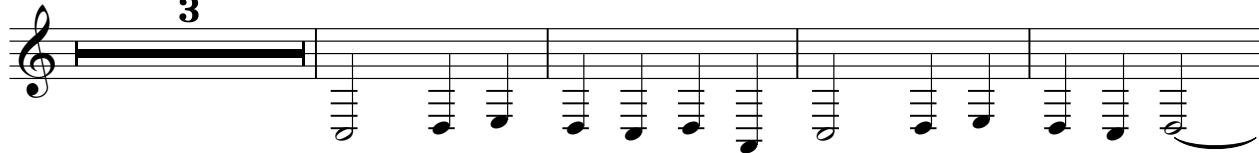

162

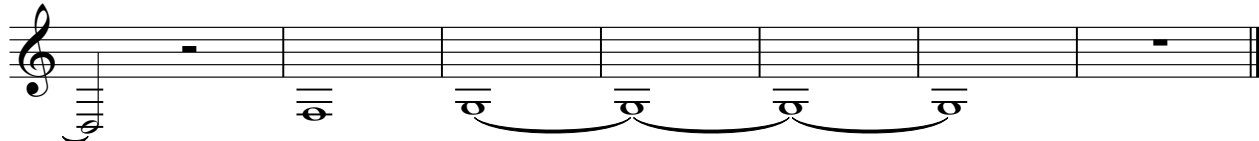

mann, Stephan-Bassfantasie fuumlr 8-stimmigen gemischten (

Bass2

♩ = 100,000000

8

15

22

29

36

43

50

57

64

V.S.

71

78

85

92

99 ♩ = 180,000183

102

105

107 2

112

114

117

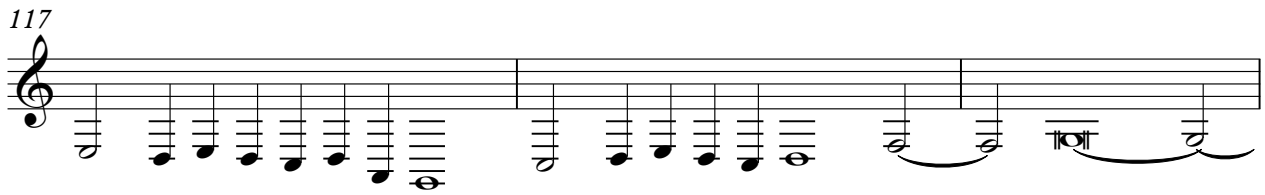

120

♩ = 100,000000

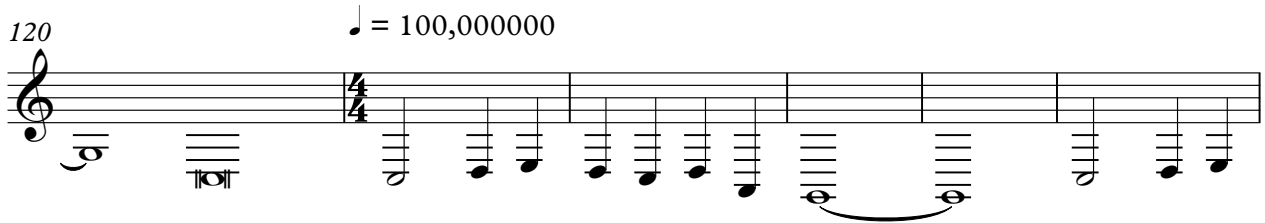

126

133

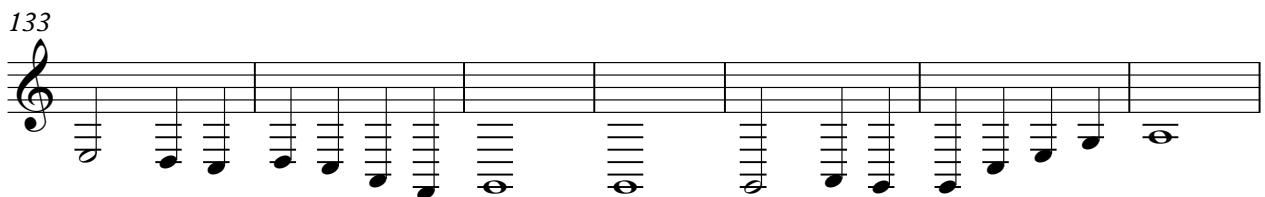

140

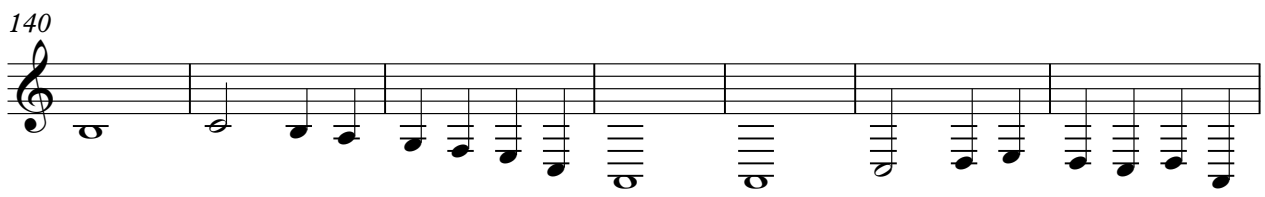

147

♩ = 80,000000

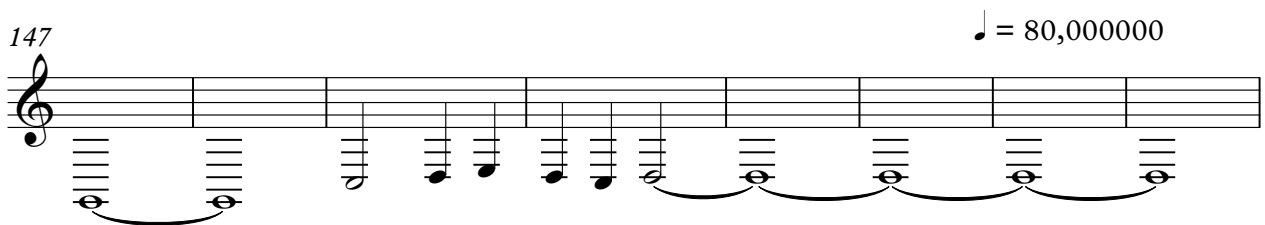

155

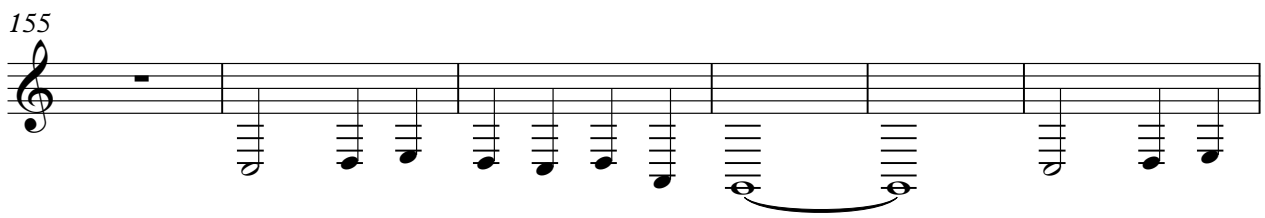

161

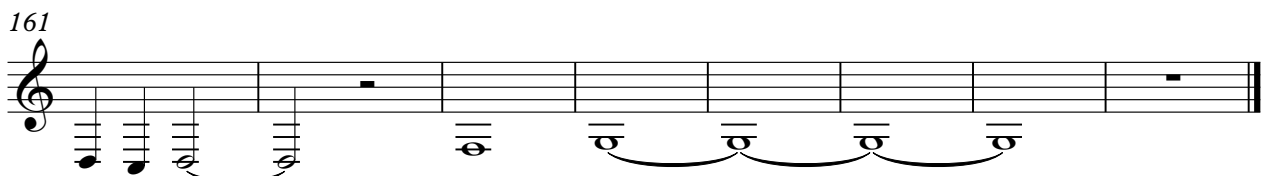

106

108

110

117

126

133

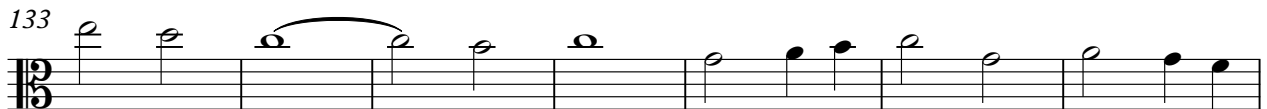

140

147

152

mann, Stephan-Bassfantasie fuumlr 8-stimmigen gemischten (

Tenor1

♩ = 100,000000

57

62

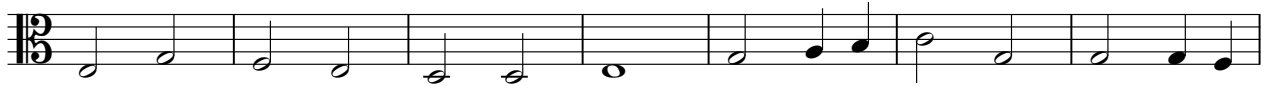

69

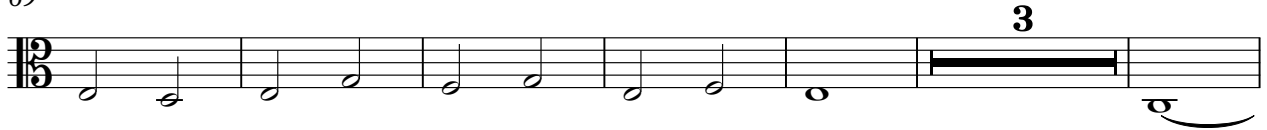

78

87

96

♩ = 180,000183

2

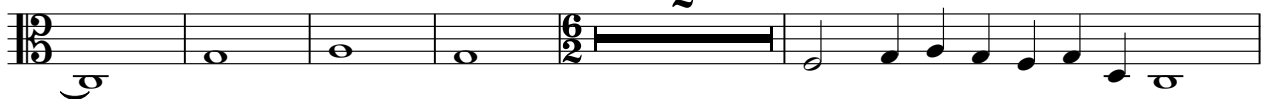

103

105

107

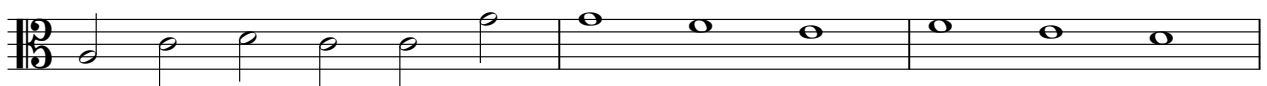

110

V.S.

113

116

118

121 ♩ = 100,000000

128

135

142

149

♩ = 80,000000

