

# Herrmann, Stephan-Allegro

♩ = 80,000000

Klavier

Klavier

5

Klavier

Klavier

9

Klavier

Klavier

13

Klavier

Klavier

17

Klavier

Klavier

23

Klavier

Klavier

28

Klavier

Klavier

33

Klavier

Klavier

38

Klavier

Klavier

42

$\text{♩} = 100,000000$

Klavier

Klavier

47

Klavier

Klavier

52 Klavier

57 Klavier

62 Klavier

66 Klavier

70 Klavier

74 Klavier

78 Klavier

82 Klavier

86 Klavier

90 Klavier

94 Klavier

98 Klavier

$\text{♩} = 80$

103

Klavier

Klavier

106

Klavier

Klavier

# Herrmann, Stephan-Allegro

Klavier

♩ = 80,000000

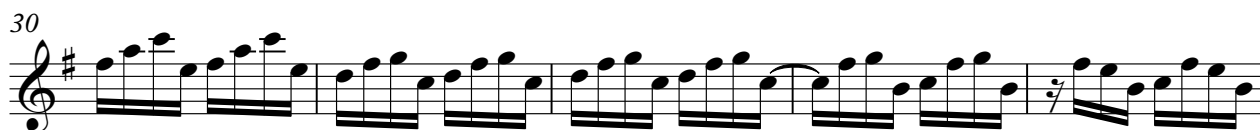

♩ = 100,000000

V.S.

55

60

65

70

75

79

83  $\text{♩} = 80,000000$

87

93

98

105

# Herrmann, Stephan-Allegro

Klavier

♩ = 80,000000

7

15

23

30

39

♩ = 100,000000

4

50

59

66

73

V.S.

2

Klavier

♩ = 80,000000

80

86

91

97

103

106
