

# Herrmann, Stephan-Discidium db

♩ = 60,000000

Alt

Tenor

Bass

Sopran

Klavier1

Klavier2

9

Alt

Tenor

Bass

Sopran

Klavier1

Klavier2

16

Alt  
Tenor  
Bass  
Geige  
Sopran  
Bratsche  
Cello  
Kontrabass  
Klavier1  
Klavier2

20

Alt  
Tenor  
Bass  
Geige  
Sopran  
Bratsche  
Cello  
Kontrabass  
Klavier1  
Klavier2

24

Alt

Bass

Geige

Sopran

Bratsche

Kontrabass

Klavier1

Klavier2

28

Alt

Tenor

Bass

Geige

Sopran

Bratsche

Cello

Kontrabass

Klavier1

Klavier2

32

Alt  
Tenor  
Bass  
Geige  
Sopran  
Bratsche  
Cello  
Kontrabass  
Klavier1  
Klavier2

36

Alt  
Tenor  
Bass  
Geige  
Sopran  
Bratsche  
Cello  
Kontrabass  
Klavier1  
Klavier2

39

Alt  
Tenor  
Bass  
Geige  
Sopran  
Bratsche  
Cello  
Kontrabass  
Klavier1  
Klavier2

43

Alt  
Tenor  
Bass  
Geige  
Sopran  
Bratsche  
Cello  
Kontrabass  
Klavier1  
Klavier2

48

Alt

Tenor

Bass

Geige

Sopran

Bratsche

Cello

Kontrabass

Klavier1

Klavier2

55

Kontrabass

Klavier1

Klavier2

64

Bratsche

Cello

Kontrabass

Klavier1

Klavier2

69

Geige

Bratsche

Cello

Kontrabass

Klavier1

Klavier2

75

Geige

Bratsche

Cello

Klavier1

Klavier2

84

Alt

Tenor

Bass

Geige

Sopran

Bratsche

Cello

Kontrabass

Klavier1

Klavier2

$\text{♩} = 70,000069$

93

Alt  
Tenor  
Bass  
Geige  
Sopran  
Bratsche  
Cello  
Kontrabass  
Klavier1  
Klavier2

101

Alt  
Tenor  
Bass  
Geige  
Sopran  
Bratsche  
Cello  
Kontrabass  
Klavier1  
Klavier2

106

Alt  
Tenor  
Bass  
Geige  
Sopran  
Bratsche  
Cello  
Kontrabass  
Klavier1  
Klavier2

111

Alt  
Tenor  
Bass  
Geige  
Sopran  
Bratsche  
Cello  
Kontrabass  
Klavier1  
Klavier2

116

Alt  
Tenor  
Bass  
Geige  
Sopran  
Bratsche  
Cello  
Kontrabass  
Klavier1  
Klavier2

120

Alt  
Tenor  
Bass  
Geige  
Sopran  
Bratsche  
Cello  
Kontrabass  
Klavier1  
Klavier2

# Herrmann, Stephan-Discidium db

Alt

♩ = 60,000000

3

11

17

22

26

30

V.S.

35

40

45

50

89

♩ = 70,000069

96

102

108

114

118

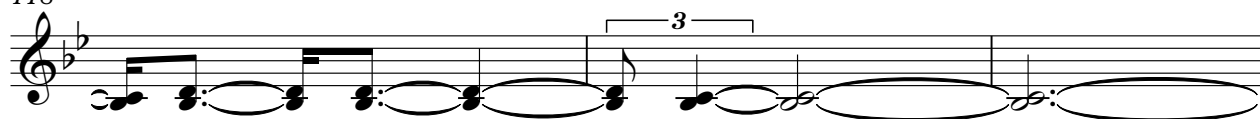

121

# Herrmann, Stephan-Discidium db

Tenor

♩ = 60,000000

3

11

18

21

28

32

37

40

44

48

37

2

Tenor

89 ♩ = 70,000069

95

101

109

114

119

# Herrmann, Stephan-Discidium db

Bass

♩ = 60,000000

3

11

19

2

26

3

31

3

36

3

42

2

6

48

37

2

Bass

89  $\text{♩} = 70,000069$

95

101

107

113

117

121

# Herrmann, Stephan-Discidium db

Geige

♩ = 60,000000

17

22

28

34

38

46

51

72

4

10

2

# Geige

89 ♩ = 70,000069

# Herrmann, Stephan-Discidium db

Sopran

♩ = 60,000000

3

11

18

22

26

30

35

38

44

48

37

2

Sopran

♩ = 70,000069

89

95

102

108

114

119

Bratsche

# Herrmann, Stephan-Discidium db

♩ = 60,000000

17

21

25

30

35

40

46

50

15

69

74

4

10

2

Bratsche

89  $\text{♩} = 70,000069$

97

105

113

119

Cello

# Herrmann, Stephan-Discidium db

♩ = 60,000000

17

21

29

35

39

46

51

70

89

97

♩ = 70,000069

2

Cello

107

114

120

Kontrabass Herrmann, Stephan-Discidium db

$\text{♩} = 60,000000$

17

22

31

36

42

50

60

70

11

2

♩ = 120

85

94

102

111

118

# Herrmann, Stephan-Discidium db

Klavier1

$\text{♩} = 60,000000$

3

9

15

18

21

27

33

39

48

51

2

107

113

117

120

# Herrmann, Stephan-Discidium db

♩ = 60,000000

12

21

28

36

46

51

62

72

79

V.S.

89  $\text{♩} = 70,000069$

