

# Herrmann, Stephan-Herr, erbarme dich

♩ = 140,000137

11

Alt

Mezzosopran

Tenor

Bass

Sopran

Bariton

19

25

Alt

Mezzosopran

Tenor

Bass

Sopran

Bariton

32

Alt

Mezzosopran

Tenor

Bass

Sopran

Bariton

37  $\text{♩} = 180,000183$

Alt

Mezzosopran

Tenor

Bass

Bariton

40

Alt

Mezzosopran

Tenor

Bass

Bariton

43

Alt

Mezzosopran

Tenor

Bass

Sopran

Bariton

46

Alt

Mezzosopran

Tenor

Bass

Sopran

Bariton

49

52

55

Alt

Mezzosopran

Tenor

Bass

Sopran

Bariton

58

Alt

Mezzosopran

Tenor

Bass

Sopran

Bariton

61

Alt

Mezzosopran

Tenor

Bass

Sopran

Bariton

67

Alt

Mezzosopran

Tenor

Bass

Sopran

Bariton

71

Alt

Mezzosopran

Tenor

Bass

Sopran

Bariton

75

Alt

Mezzosopran

Tenor

Bass

Sopran

Bariton

79

Alt

Mezzosopran

Tenor

Bass

Sopran

Bariton

85

Alt

Mezzosopran

Tenor

Bass

Sopran

Bariton

87

Alt

Mezzosopran

Tenor

Bass

Sopran

Bariton

89

Alt

Mezzosopran

Tenor

Bass

Sopran

Bariton

# Alt Herrmann, Stephan-Herr, erbarme dich

Alt

♩ = 140,000137

4

12

21

30

♩ = 180,000183

38

41

45

49

53

57

62

70

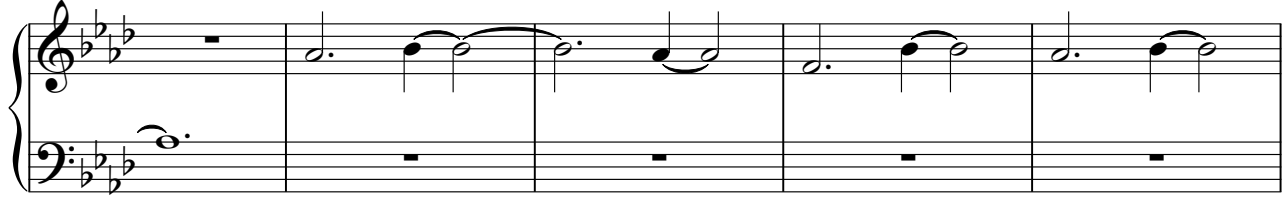

75

81

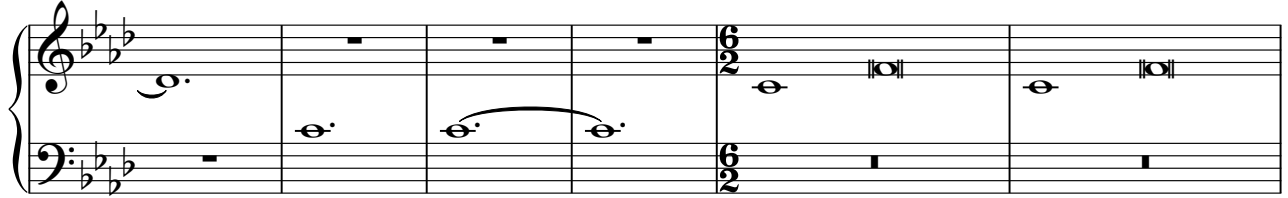

87

89

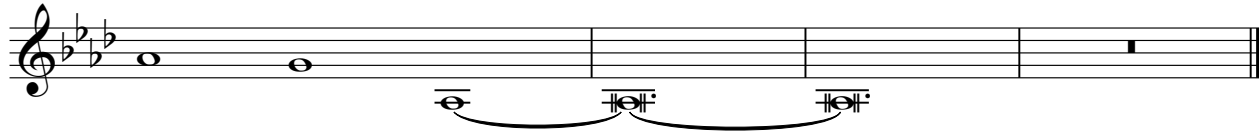

# Herrmann, Stephan-Herr, erbarme dich

Mezzosopran

♩ = 140,000137

5

13

22

30

♩ = 180,000183

2

39

44

49

53

57

61

V.S.

2

Mezzosopran

68

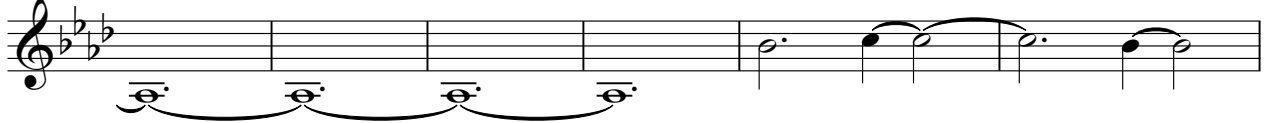

74

80

86

89

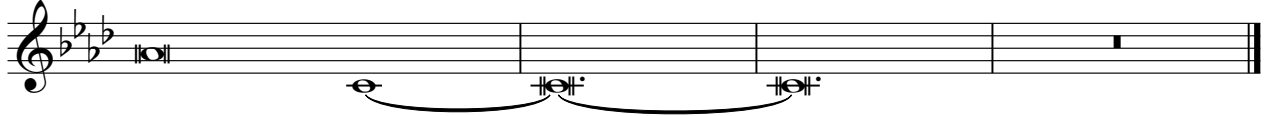

# Herrmann, Stephan-Herr, erbarme dich

Tenor

♩ = 140,000137

2

10

19

28

♩ = 180,000183

36

41

45

49

53

57

V.S.

61

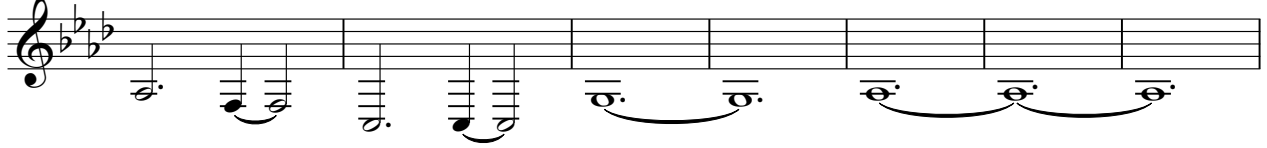

68

73

78

85

87

89

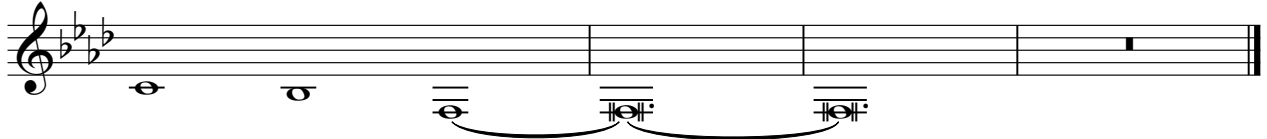

Bass

# Herrmann, Stephan-Herr, erbarme dich

♩ = 140,000137

10

19

28

36

♩ = 180,000183

40

44

47

# Herrmann, Stephan-Herr, erbarme dich

Sopran

♩ = 140,000137

6

14

23

31

♩ = 180,000183

6

43

48

53

57

61

68

V.S.

2

Sopran

75

81

87

89

# Bariton Herrmann, Stephan-Herr, erbarme dich

♩ = 140,000137

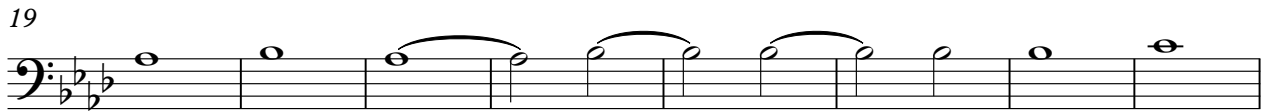
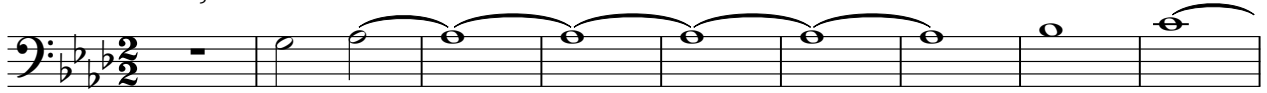

V.S.

2

Bariton

60

66

72

77

83

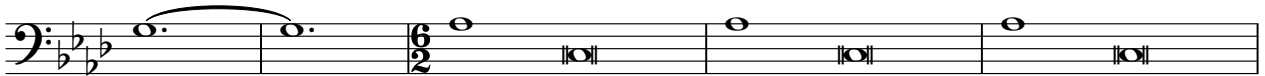

88

90

