

# Herrmann, Stephan-Sonatine

$\text{♩} = 70,000069$

Klavier

Klavier

5

Klavier

Klavier

9

Klavier

Klavier

11

Klavier

Klavier

13

Klavier

Klavier

15  
Klavier Klavier

17  
Klavier Klavier

19  
Klavier Klavier

21  
Klavier Klavier

23  
Klavier Klavier

25  
Klavier Klavier

27 Klavier Klavier

29 Klavier Klavier

31 Klavier Klavier

33 Klavier Klavier

36 Klavier Klavier

39 Klavier Klavier

42 Klavier Klavier

45 Klavier Klavier

47 Klavier Klavier

49 Klavier Klavier

51 Klavier Klavier

53 Klavier Klavier

♩ = 120,000000

55 Klavier

59 Klavier

62 Klavier

66 Klavier

69 Klavier

72 Klavier

75  
Klavier Klavier

78  
Klavier Klavier

81  
Klavier Klavier

84  
Klavier Klavier

88  
Klavier Klavier

93  
Klavier Klavier

96

Klavier

Klavier

99

Klavier

Klavier

102

Klavier

Klavier

105

Klavier

Klavier

108

Klavier

Klavier

111

Klavier

Klavier

115 Klavier

120 Klavier

124 Klavier

128 Klavier

130 Klavier

132 Klavier

134 Klavier

Klavier

137 Klavier

Klavier

141 Klavier

Klavier

145 Klavier

Klavier

148 Klavier

Klavier

150 Klavier

Klavier

152

Klavier

Klavier

154

Klavier

Klavier

156

Klavier

Klavier

158

Klavier

Klavier

161

Klavier

Klavier

164

Klavier

Klavier

168

Klavier

173

Klavier

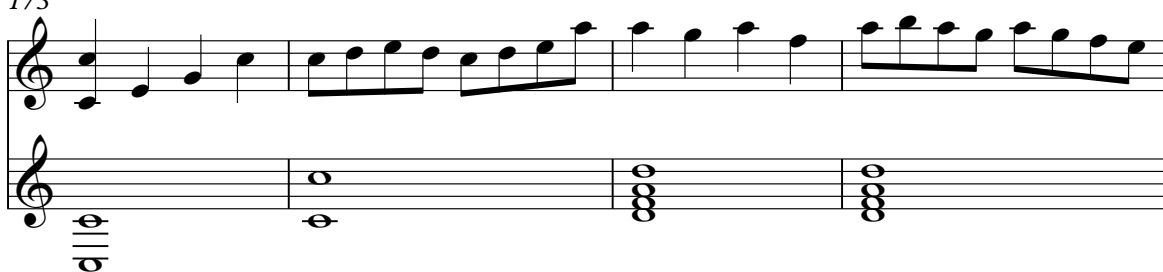

177

Klavier

182

Klavier

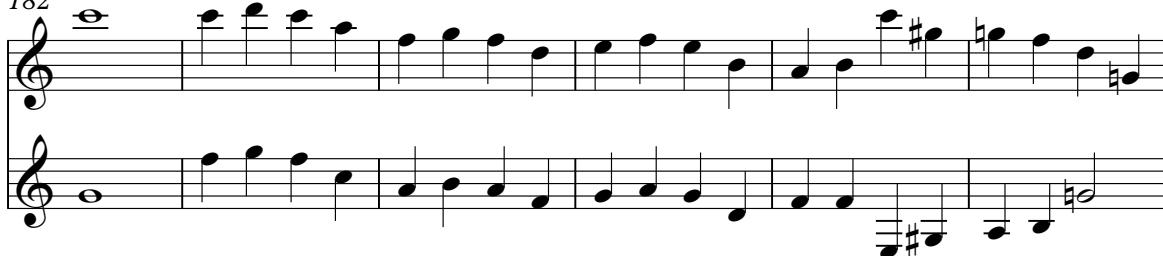

188

Klavier

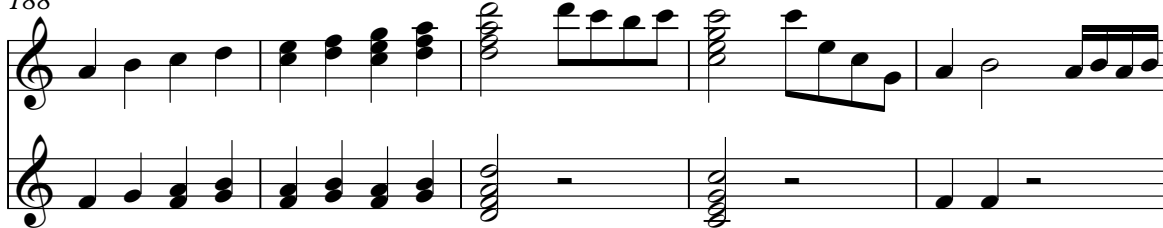

193

Klavier

195

Klavier

Klavier

197

Klavier

Klavier

200

Klavier

Klavier

204

Klavier

Klavier

207

Klavier

Klavier

210

Klavier

Klavier

215 Klavier

Klavier

220 Klavier

Klavier

224 Klavier

Klavier

228 Klavier

Klavier

232 Klavier

Klavier

236 Klavier

Klavier

240 ♩ = 100,000000

Klavier

Klavier

241

Klavier

Klavier

242

Klavier

Klavier

243

Klavier

Klavier

244

Klavier

Klavier

245

Klavier

Klavier

Klavier

# Herrmann, Stephan-Sonatine

♩ = 70,000069

6

12

18

23

28

31

33

37

3 3 6

6 6

40

6 3 6 6

44

3 6

48

3 3

52

3 6

57 ♩ = 120,000,000

61

64

67

71

75

78

82

85

90

96

103

108

111

115

2

151

153

155

157

161

164

169

174

179

185

191

195

198

202

205

208

212

218

223

228

233

239

$\text{♩} = 100,000,000$

242

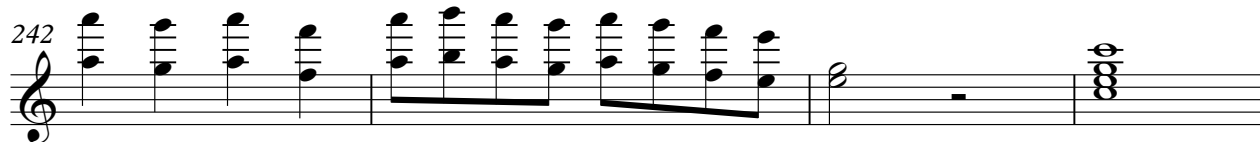

246

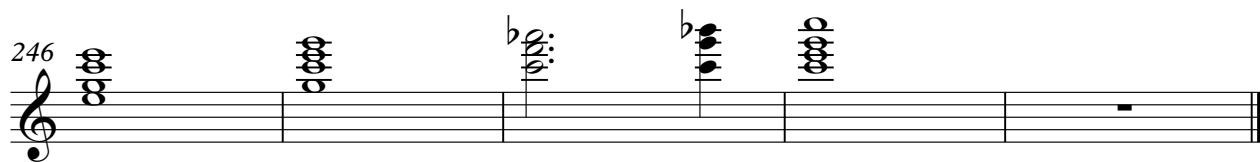

# Herrmann, Stephan-Sonatine

Klavier

♩ = 70,000069

6

10

13

16

19

22

25

28

31

V.S.

34

37

40

43

46

49

52

55

♩ = 120,000000

59

63

67

71

75

79

83

90

94

97

100

103

V.S.

106

110

114

120

126

129

133

138

144

148

152

156

160

165

174

183

189

194

200

207

V.S.

214

220

225

232

236

240  $\text{♩} = 100,000000$

241

242

244

245
