

Bryan Adams - This time

♩ = 126,000130

tk6

tk10

tk2

tk1

tk7

tk3

tk4

♩ = 126,000130

4

tk10

tk2

tk1

tk7

tk3

tk4

8

tk6

tk10

tk2

tk1

tk7

tk3

tk4

12

tk6

tk10

tk2

tk1

tk3

tk4

16

tk6

tk10

tk2

tk1

tk3

tk4

20

tk6

tk10

tk2

tk1

tk3

tk4

23

tk6

tk10

tk2

tk1

tk3

tk4

27

tk6

tk10

tk2

tk1

tk3

tk4

30

tk6

tk10

tk2

tk1

tk3

tk4

33

tk6

tk10

tk2

tk1

tk7

tk3

tk4

37

tk10

tk2

tk1

tk7

tk3

tk4

41

45

49

tk6

tk10

tk2

tk1

tk3

tk4

52

tk6

tk10

tk2

tk1

tk3

tk4

56

tk6
tk10
tk2
tk1
tk3
tk4

59

tk6
tk10
tk2
tk1
tk3
tk4

62

tk6

tk10

tk2

tk1

tk3

tk4

65

tk6

tk10

tk2

tk1

tk3

tk4

68

tk6

tk10

tk2

tk1

tk3

tk4

71

tk6

tk10

tk2

tk1

tk7

tk3

tk4

74

tk10

tk2

tk1

tk7

tk3

tk4

78

tk10

tk2

tk1

tk7

tk3

tk4

Bryan Adams - This time

♩ = 126,000130

10

15

20

25

30

8

42

47

52

57

62

2

tk6

67

70

11

Bryan Adams - This time

tk10

♩ = 126,000130

6

11

16

20

24

29

34

39

44

V.S.

2

tk10

49

53

57

62

67

72

77

Bryan Adams - This time

♩ = 126,000130

7

14

20

25

29

33

38

45

51

V.S.

56

60

64

68

72

77

Bryan Adams - This time

tk1

♩ = 126,000130

6

11

18

23

27

31

35

39

45

V.S.

51

56

60

64

68

72

76

79

♩ = 126,000130

6

11 **22**

36

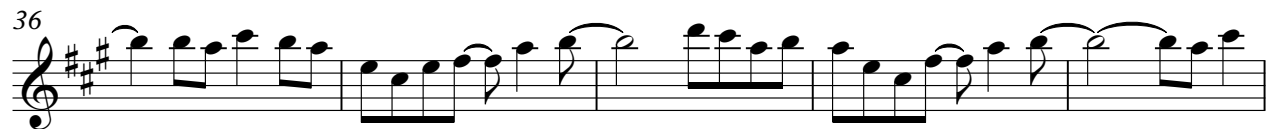

41 **30**

75

78

♩ = 126,000130

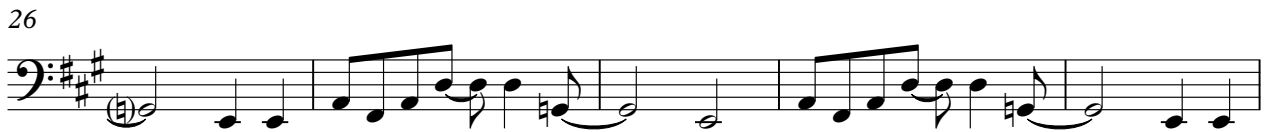

53

57

62

67

72

77

♩ = 126,000130

7

15

24

30

36

43

52

59

65

71

76
