

# Herrmann, Stephan-Andante

♩ = 100,000000

Klavier

Klavier

12

Klavier

Klavier

23

Klavier

Klavier

33

Klavier

Klavier

42

Klavier

Klavier

51 Klavier

59 Klavier

66 Klavier

73 Klavier

80 Klavier

88 Klavier

95 Klavier Klavier

102 Klavier Klavier

109 Klavier Klavier

116 Klavier Klavier

123 Klavier Klavier

134 Klavier Klavier

143

Klavier

Klavier

153

Klavier

Klavier

159

Klavier

Klavier

164

Klavier

Klavier

173

Klavier

Klavier

181

Klavier

Klavier

188

Klavier

Klavier

195

Klavier

Klavier

200

Klavier

Klavier

205

Klavier

Klavier

211

Klavier

Klavier

218

Klavier

Klavier

224  
Klavier Klavier

230  
Klavier Klavier

236  
Klavier Klavier

247  
Klavier Klavier

256  
Klavier Klavier

266  
Klavier Klavier

271

Klavier

Klavier

275

Klavier

Klavier

281

Klavier

Klavier

# Herrmann, Stephan-Andante

Klavier

♩ = 100,000000

13

26

37

48

59

69

77

86

94

V.S.

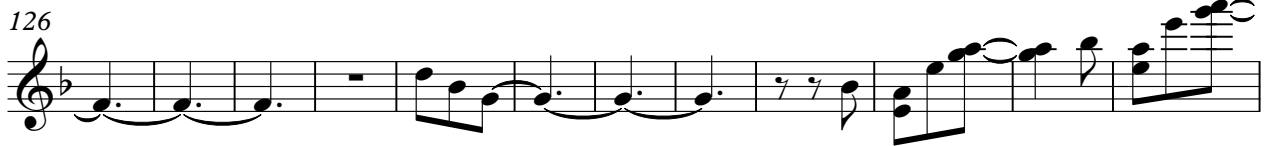
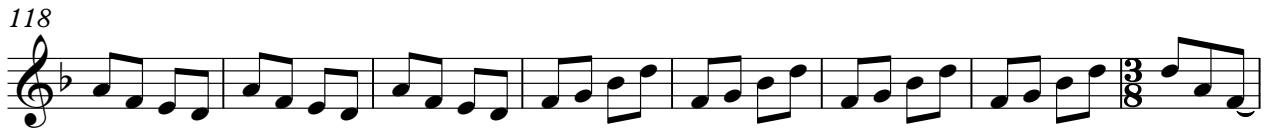

200

208

216

225

233

244

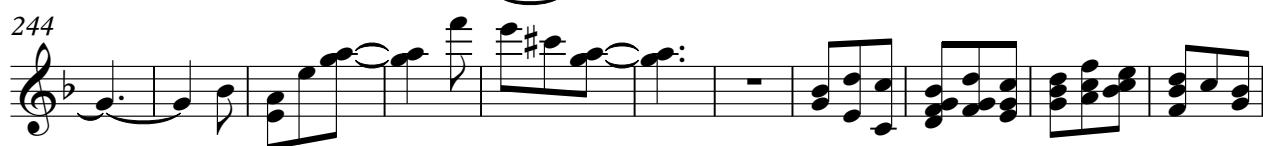

255

267

276

# Herrmann, Stephan-Andante

Klavier

♩ = 100,000000

16

29

43

54

63

72

79

187

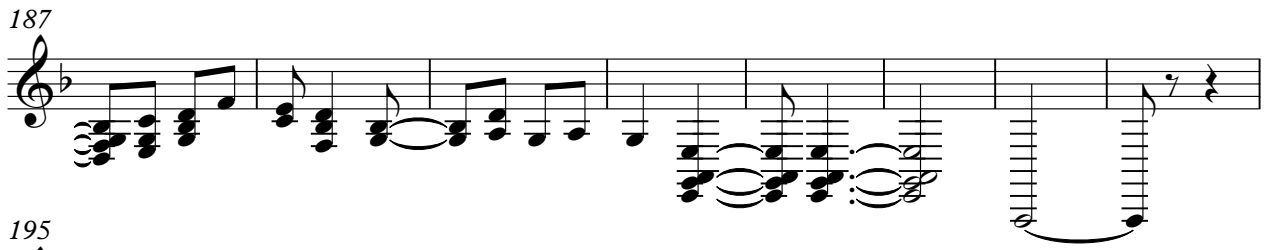

195

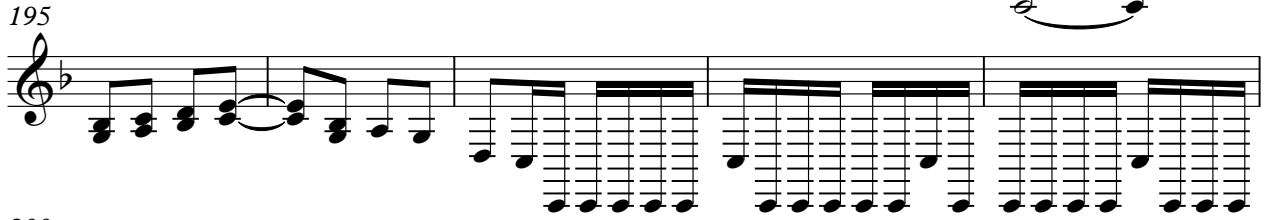

200

206

214

222

229

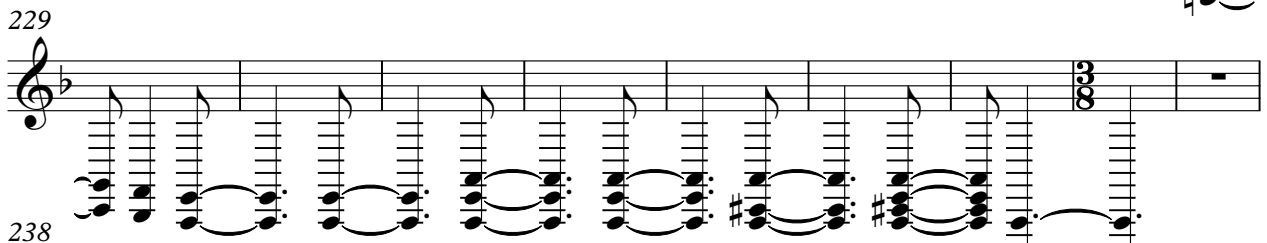

238

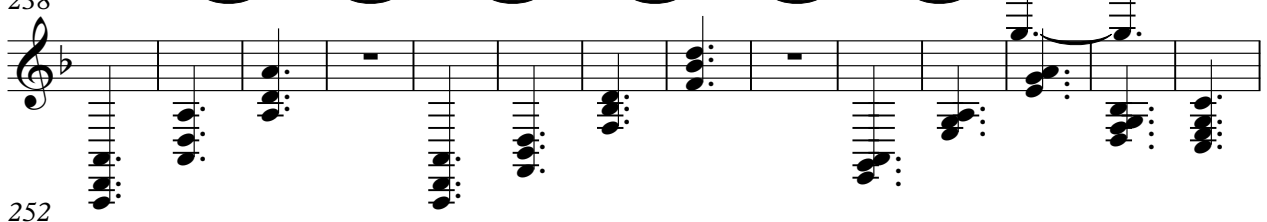

252

263

270

274

280
