

Sousa, Ubiratan-frevo out of step

♩ = 135,000137

7

13

Sax Alto

Trompete

Trombone

Violão

Canto

19

Sax Alto

Trompete

Trombone

Canto

25

Sax Alto

Trompette

Trombone

Canto

32

Sax Alto

Trompette

Trombone

Canto

38

Sax Alto

Trompette

Trombone

Canto

46

Sax Alto

Trompette

Trombone

Canto

53

Sax Alto

Trompette

Trombone

Canto

60

Sax Alto

Trompette

Trombone

Canto

68

Sax Alto

Trompete

Trombone

Canto

75

Sax Alto

Trompete

Trombone

82

Sax Alto

Trompete

Trombone

89

Sax Alto

Trompette

Trombone

96

Sax Alto

Trompette

Trombone

103

Sax Alto

Trompette

Trombone

Canto

110

Sax Alto

Trompette

Trombone

Canto

117

Sax Alto

Trompette

Trombone

Canto

125

Sax Alto

Trompette

Trombone

Canto

131

Sax Alto

Trompete

Trombone

Violão

136

Sax Alto

Trompete

Trombone

Violão

141

Sax Alto

Trompete

Trombone

Violão

Detailed description of the musical score: The score is for measures 141-144. The Sax Alto part (treble clef) starts with a sixteenth-note sextuplet (marked '6') in measure 141, followed by a quarter note in measure 142, and a quarter note with a flat in measure 143. The Trompete part (treble clef) has a half note in measure 141, a triplet of eighth notes in measure 142, and a quarter note with a flat in measure 143. The Trombone part (bass clef) has a half note in measure 141, a triplet of eighth notes in measure 142, and a quarter note with a flat in measure 143. The Violão part (treble clef) has rests in measures 141 and 142, and a quarter note with a flat in measure 143.

Sax Alto

Sousa, Ubiratan-frevo out of step

$\text{♩} = 135,000137$

6 6 6

8 6 6 6

15

23 4

35 4

46 3 2 2

58

64 2

Sax Alto

71

79

87

95

102

113

123

133

139

Trompete Sousa, Ubiratan-frevo out of step

♩ = 135,000137

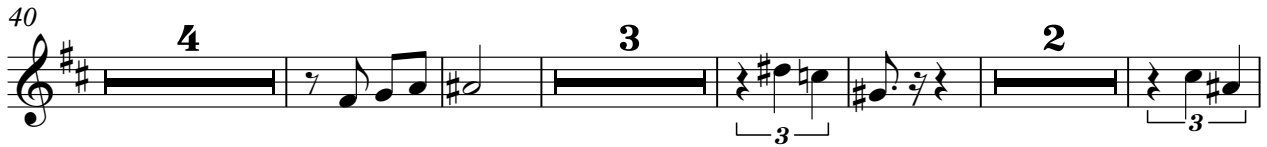
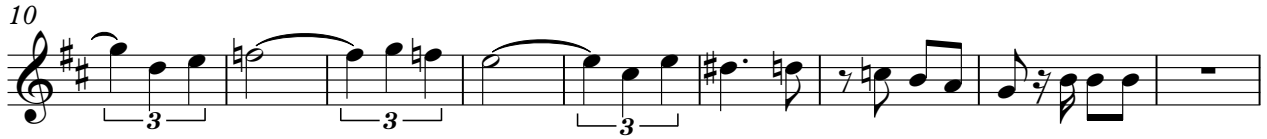

Trombone

71

71

79

79

87

87

95

95

103

103

115

115

125

125

136

136

141

141

Sousa, Ubiratan-frevo out of step

Canto

♩ = 135,000137

16

23

32

40

49

58

66

31

103

112

121

127

