

Sousa, Ubiratan-PARSIFAL

♩ = 100,000000

Violão

Soprano

Tenor

Meio Soprano

♩ = 100,000000

Barítono

Violão

Soprano

Tenor

Meio Soprano

Barítono

Violão

Soprano

Violão

Soprano

Violão

Soprano

Violão

Soprano

Violão

Soprano

Violão

Soprano

Violão

Soprano

Violão

Soprano

Violão

Soprano

Violão

Soprano

26

Violão

Soprano

3 6 3 6

28

Violão

Soprano

Tenor

Meio Soprano

Barítono

3 6 3 6

3 3 3 3 3 3 3 3

3 3 3 3

30

Violão

Soprano

Tenor

Meio Soprano

Barítono

32

Violão

Soprano

Tenor

Meio Soprano

Barítono

34

Violão

Soprano

Tenor

Meio Soprano

Barítono

36

Violão

Soprano

Tenor

Meio Soprano

Barítono

38

Violão

Soprano

Tenor

Meio Soprano

Barítono

40

Violão

Soprano

Tenor

Meio Soprano

Barítono

42

Violão

Soprano

Tenor

Meio Soprano

Barítono

44

Violão

Soprano

Tenor

Meio Soprano

Barítono

46

Violão

Soprano

Tenor

Meio Soprano

Barítono

48

Violão

Soprano

Tenor

Meio Soprano

Barítono

50

Violão

Soprano

Tenor

Meio Soprano

Barítono

52

Violão

Soprano

Tenor

Meio Soprano

Barítono

54

Violão

Soprano

Tenor

Meio Soprano

Barítono

55

$\text{♩} = 91,999985$ $\text{♩} = 89,999954$

Violão

Soprano

Tenor

Meio Soprano

Barítono

$\text{♩} = 91,999985$ $\text{♩} = 89,999954$

Sousa, Ubiratan-PARSIFAL

Violão

♩ = 100,000000

4

6

8

10

12

14

16

18

20

V.S.

42

44

46

48

50

52

54

♩ = 91,999985 ♩ = 89,999954

Sousa, Ubiratan-PARSIFAL

Soprano

♩ = 100,000000

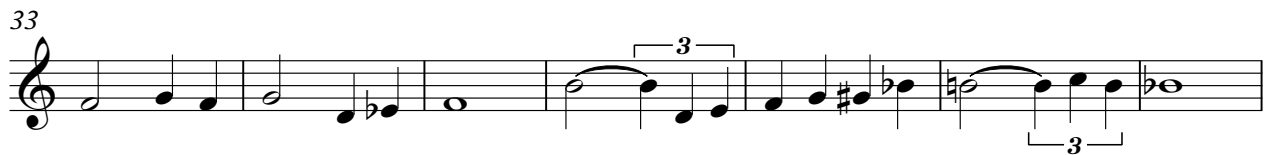

♩ = 91,999985 ♩ = 89,999954

Sousa, Ubiratan-PARSIFAL

Tenor

♩ = 100,000000

23

28

32

38

45

51

♩ = 91,999985 ♩ = 89,999954

Meio Soprano Sousa, Ubiratan-PARSIFAL

♩ = 100,000000

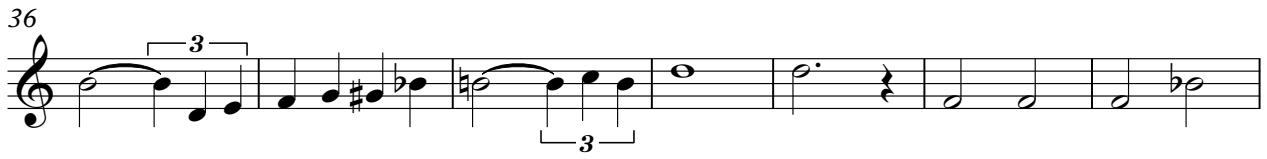

Sousa, Ubiratan-PARSIFAL

Baritono

♩ = 100,000000

23

28

35

42

49

♩ = 91,999985 ♩ = 89,999954