

Rosenmller, Johann-Sonate a grave 2. 3. 4. eacute 5.

$\text{♩} = 89,999954$

Violino Primo

Violino Secondo

Basso Continuo

7 $\text{♩} = 100,000000$

Violino Primo

Violino Secondo

Basso Continuo

9

Violino Primo

Violino Secondo

Basso Continuo

13

Violino Primo

Violino Secondo

Basso Continuo

17

Violino Primo

Violino Secondo

Basso Continuo

8
16 - 4/4

22 ♩ = 89,999954

Violino Secondo

Basso Continuo

4/4

25

Violino Primo

Violino Secondo

Basso Continuo

4/4

28

Violino Primo

Violino Secondo

Basso Continuo

4/4

30

Violino Primo

Violino Secondo

Basso Continuo

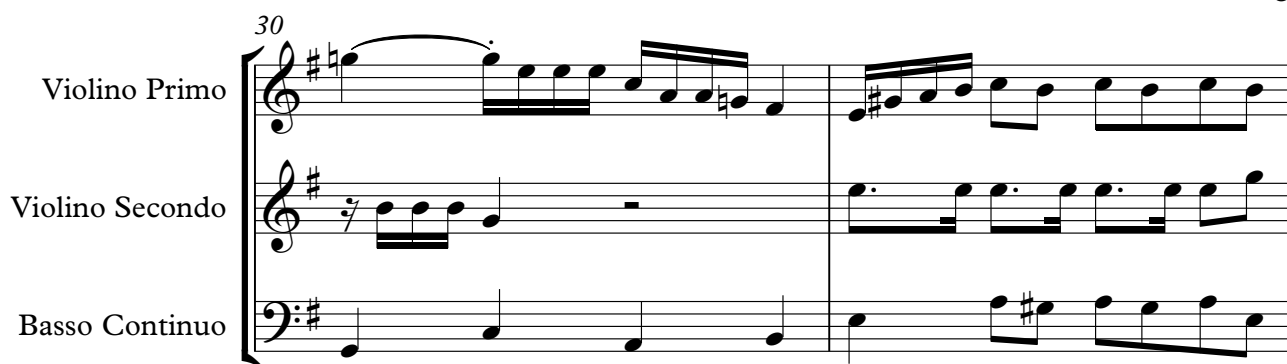

32

Violino Primo

Violino Secondo

Basso Continuo

34

Violino Primo

Violino Secondo

Basso Continuo

36

Violino Primo

Violino Secondo

Basso Continuo

39

Violino Primo

Violino Secondo

Basso Continuo

42

Violino Primo

Violino Secondo

Basso Continuo

45

Violino Primo

Violino Secondo

Basso Continuo

47

Violino Primo

Violino Secondo

Basso Continuo

♩ = 100,000000

49

Violino Primo

Violino Secondo

Basso Continuo

54

Violino Primo

Violino Secondo

Basso Continuo

58

Violino Primo

Violino Secondo

Basso Continuo

61

Violino Primo

Violino Secondo

Basso Continuo

63

Violino Primo

Violino Secondo

Basso Continuo

Violino Primo: Measure 63: whole rest; Measure 64: quarter note (F#).

Violino Secondo: Measure 63: sixteenth-note run (C4-D4-E4-F#4-G4-A4-B4) with '6' fingering; Measure 64: sixteenth-note run (A4-B4-C5-D5-E5-F#5-G5) with '6' fingering.

Basso Continuo: Measure 63: half note (C3); Measure 64: quarter note (F#3).

65

Violino Primo

Violino Secondo

Basso Continuo

Violino Primo: Measure 65: sixteenth-note run (C4-D4-E4-F#4-G4-A4-B4) with '6' fingering; Measure 66: sixteenth-note run (A4-B4-C5-D5-E5-F#5-G5) with '6' fingering.

Violino Secondo: Measure 65: whole rest; Measure 66: quarter note (F#).

Basso Continuo: Measure 65: half note (C3); Measure 66: quarter note (F#3).

67

Violino Primo

Violino Secondo

Basso Continuo

Violino Primo: Measure 67: whole rest; Measure 68: quarter note (F#).

Violino Secondo: Measure 67: sixteenth-note run (C4-D4-E4-F#4-G4-A4-B4) with '6' fingering; Measure 68: sixteenth-note run (A4-B4-C5-D5-E5-F#5-G5) with '6' fingering.

Basso Continuo: Measure 67: half note (C3); Measure 68: quarter note (F#3).

69

Violino Primo

Violino Secondo

Basso Continuo

Violino Primo: Measure 69: sixteenth-note run (C4-D4-E4-F#4-G4-A4-B4); Measure 70: sixteenth-note run (A4-B4-C5-D5-E5-F#5-G5); Measure 71: sixteenth-note run (F#5-G5-A5-B5-C6-D6-E6-F#6-G6).

Violino Secondo: Measure 69: sixteenth-note run (C4-D4-E4-F#4-G4-A4-B4); Measure 70: sixteenth-note run (A4-B4-C5-D5-E5-F#5-G5); Measure 71: sixteenth-note run (F#5-G5-A5-B5-C6-D6-E6-F#6-G6).

Basso Continuo: Measure 69: half note (C3); Measure 70: half note (C3); Measure 71: half note (C3).

72

Violino Primo

Violino Secondo

Basso Continuo

74

$\text{♩} = 265,999908$

Violino Primo

Violino Secondo

Basso Continuo

78

Violino Primo

Basso Continuo

82

Violino Primo

Violino Secondo

Basso Continuo

85

Violino Primo

Violino Secondo

Basso Continuo

88

Violino Primo

Violino Secondo

Basso Continuo

91

Violino Primo

Violino Secondo

Basso Continuo

93

Violino Primo

Violino Secondo

Basso Continuo

95

Violino Primo

Violino Secondo

Basso Continuo

97

Violino Primo

Violino Secondo

Basso Continuo

100

Violino Primo

Violino Secondo

Basso Continuo

102

Violino Primo

Violino Secondo

Basso Continuo

105

Violino Primo

Violino Secondo

Basso Continuo

108

Violino Primo

Violino Secondo

Basso Continuo

110

Violino Primo

Violino Secondo

Basso Continuo

112

Violino Primo

Violino Secondo

Basso Continuo

114

Violino Primo

Violino Secondo

Basso Continuo

116

Violino Primo

Violino Secondo

Basso Continuo

119

Violino Primo

Violino Secondo

Basso Continuo

123

Violino Primo

Violino Secondo

Basso Continuo

126 ♩ = 100,000000

Violino Primo

Violino Secondo

Basso Continuo

129

Violino Primo

Violino Secondo

Basso Continuo

134 ♩ = 89,999954

Violino Primo

Violino Secondo

Basso Continuo

138

Violino Primo

Violino Secondo

Basso Continuo

141

Violino Primo

Violino Secondo

Basso Continuo

143

Violino Primo

Violino Secondo

Basso Continuo

145

Violino Primo

Violino Secondo

Basso Continuo

147

Violino Primo

Violino Secondo

Basso Continuo

160

Violino Primo

Violino Secondo

Basso Continuo

162

Violino Primo

Violino Secondo

Basso Continuo

164

Violino Primo

Violino Secondo

Basso Continuo

Rosenmller, Johann-Sonate agrave 2. 3. 4. eacute 5.

Violino Primo

♩ = 89,999954

7 ♩ = 100,000000

10

15

21 ♩ = 89,999954

28

32

35

39

43

V.S.

47

52 $\text{♩} = 100,000000$

58

61

65

69

72

75 $\text{♩} = 265,999908$

81

85

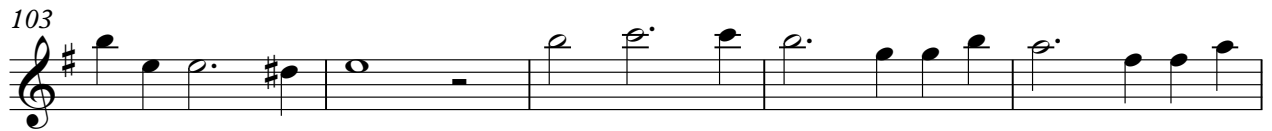

126 ♩ = 100,000000

130

137 ♩ = 89,999954

143

147

150

154

158

162

Rosenmller, Johann-Sonate agrave 2. 3. 4. eacute 5.

Violino Secondo

♩ = 89,999954 ♩ = 100,000000

8

12

17 ♩ = 89,999954

23

27

31

35

39

43

V.S.

Violino Secondo

47

51

♩ = 100,000000

57

63

67

70

73

77

♩ = 265,999908

5

86

91

95

99

104

107

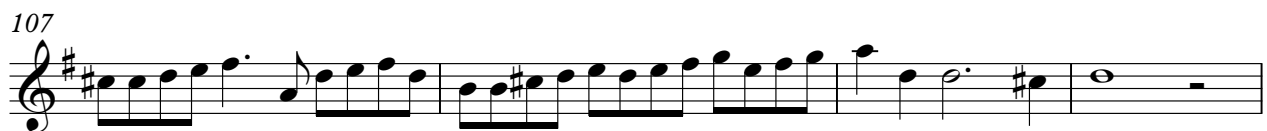

111

114

117

122

♩ = 100,000000

127

131

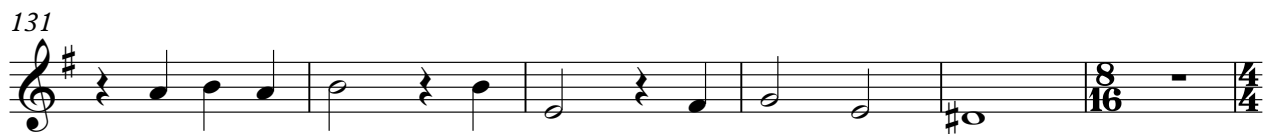

137 $\text{♩} = 89,999954$ 

141

145

149

153

157

161

163

Rosenmller, Johann-Sonate agrave 2. 3. 4. eacute 5.

Basso Continuo

♩ = 89,999954

♩ = 100,000000

9

2

Basso Continuo

52 ♩ = 100,000000

59

67

76

♩ = 265,999908

82

87

93

98

103

109

114

119

124

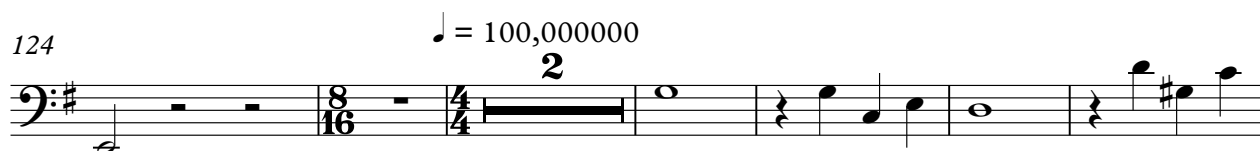

132

138

143

148

153

158

162

