

Rosenmller, Johann-Studenten-Music

♩ = 89,999954

Bassus Continuus

Cantus Primus

Cantus Secundus

Bassus

5

Bassus Continuus

Cantus Primus

Cantus Secundus

Bassus

8

Bassus Continuus

Cantus Primus

Cantus Secundus

Bassus

12

Bassus Continuus

Cantus Primus

Cantus Secundus

Bassus

15

Bassus Continuus

Cantus Primus

Cantus Secundus

Bassus

19

Bassus Continuus

Cantus Primus

Cantus Secundus

Bassus

21

Bassus Continuus

Cantus Primus

Cantus Secundus

Bassus

23

Bassus Continuus

Cantus Primus

Cantus Secundus

Bassus

25

Bassus Continuus

Cantus Primus

Cantus Secundus

Bassus

27

Bassus Continuus

Cantus Primus

Cantus Secundus

Bassus

29

Bassus Continuus

Cantus Primus

Cantus Secundus

Bassus

32

35

38

41

Bassus Continuus

Cantus Primus

Cantus Secundus

Bassus

44

Bassus Continuus

Cantus Primus

Cantus Secundus

Bassus

46

Bassus Continuus

Cantus Primus

Cantus Secundus

Bassus

Rosenmller, Johann-Studenten-Music

Bassus Continuus

♩ = 89,999954

7

13

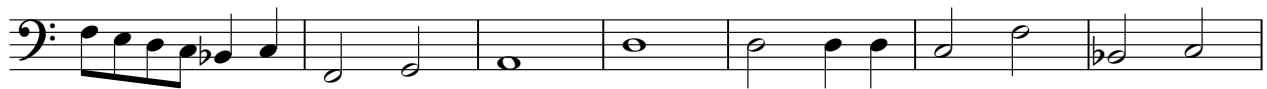

20

26

33

39

44

Rosenmller, Johann-Studenten-Music

Cantus Primus

$\text{♩} = 89,999954$

6

12

17

21

25

29

34

39

44

V.S.

2

Cantus Primus

47

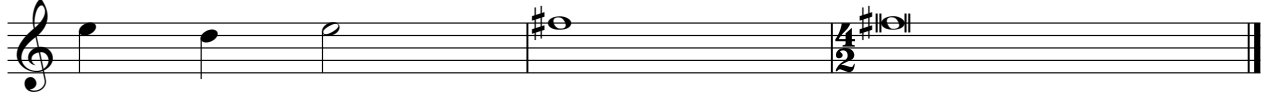

Rosenmller, Johann-Studenten-Music

Cantus Secundus

♩ = 89,999954

Bassus Rosenmller, Johann-Studenten-Music

♩ = 89,999954

7

13

20

24

28

34

39

44

