

Beatles - All My Loving

$\text{♩} = 150,000,000$

Drums

Guitar 2

Bass

Vocal

4

Drums

Guitar 2

Bass

Vocal

2

7

Drums

Guitar 2

Bass

Vocal

9

Drums

Guitar 2

Bass

Vocal

11

Drums

Guitar 2

Bass

Vocal

14

Drums

Guitar 2

Bass

Vocal

16

Drums

Guitar 2

Bass

Vocal

19

Drums

Guitar 2

Bass

Vocal

22

Drums

Guitar 2

Bass

Vocal

25

Drums

Guitar 2

Bass

Vocal

27

Drums

Guitar 2

Bass

Vocal

30

Drums

Guitar 2

Bass

Vocal

32

Drums

Guitar 2

Bass

Vocal

Chorus

35

Drums

Guitar 2

Bass

Vocal

Chorus

38

Drums

Guitar 1

Guitar 2

Bass

Vocal

Chorus

42

Drums

Guitar 1

Guitar 2

Bass

46

Drums

Guitar 1

Guitar 2

Bass

49

Drums

Guitar 1

Guitar 2

Bass

Vocal

Chorus

52

Drums

Guitar 2

Bass

Vocal

Chorus

55

Drums

Guitar 2

Bass

Vocal

Chorus

57

Drums

Guitar 2

Bass

Vocal

Chorus

59

Drums

Guitar 2

Bass

Vocal

Chorus

62

Drums

Guitar 2

Bass

Vocal

Chorus

64

Drums

Guitar 2

Bass

Vocal

Chorus

67

Drums

Guitar 2

Bass

Vocal

Chorus

70

Drums

Guitar 2

Bass

Vocal

Chorus

73

Drums

Guitar 2

Bass

Vocal

Chorus

77

Drums

Guitar 2

Bass

Vocal

Chorus

79

Drums

Guitar 2

Bass

Bass notation for measures 79-82. The notation is in bass clef with a key signature of three sharps (F#, C#, G#). It features a simple rhythmic pattern of quarter notes.

Vocal

Chorus

Chorus notation for measures 79-82. The notation is in treble clef with a key signature of three sharps (F#, C#, G#). It features a simple rhythmic pattern with a whole note in the first measure and a whole note in the second measure.

Beatles - All My Loving

Drums

♩ = 150,000000

5

9

13

17

21

25

29

33

37

V.S.

41

45

49

53

57

61

65

69

73

77

Drums

79

Guitar 1

Beatles - All My Loving

♩ = 150,000000 **40**

44

48 **6** **32**

Beatles - All My Loving

Guitar 2

$\text{♩} = 150,000000$

5

8

11

14

17

21

24

27

30

V.S.

33

38

43

48

52

55

58

61

64

68

Beatles - All My Loving

Bass

♩ = 150,000000

7

13

19

25

31

37

43

49

55

V.S.

2

Bass

61

Bass staff notation for measures 61-66. The key signature is A major (two sharps: F# and C#). The melody consists of eighth notes: A2, B2, C3, D3, E3, F#3, G3, A3, B3, C4, D4, E4, F#4, G4, A4, B4, C5, D5, E5, F#5, G5, A5, B5, C6, D6, E6, F#6, G6, A6, B6, C7. There is a measure rest between measures 65 and 66.

67

Bass staff notation for measures 67-72. The key signature is A major. The melody consists of eighth notes: A2, B2, C3, D3, E3, F#3, G3, A3, B3, C4, D4, E4, F#4, G4, A4, B4, C5, D5, E5, F#5, G5, A5, B5, C6, D6, E6, F#6, G6, A6, B6, C7.

73

Bass staff notation for measures 73-76. The key signature is A major. The melody consists of eighth notes: A2, B2, C3, D3, E3, F#3, G3, A3, B3, C4, D4, E4, F#4, G4, A4, B4, C5, D5, E5, F#5, G5, A5, B5, C6, D6, E6, F#6, G6, A6, B6, C7.

77

Bass staff notation for measures 77-80. The key signature is A major. The melody consists of eighth notes: A2, B2, C3, D3, E3, F#3, G3, A3, B3, C4, D4, E4, F#4, G4, A4, B4, C5, D5, E5, F#5, G5, A5, B5, C6, D6, E6, F#6, G6, A6, B6, C7. The piece ends with a double bar line.

Beatles - All My Loving

Vocal

♩ = 150,000000

7

13

19

25

31

37

8

49

55

61

67

73

77

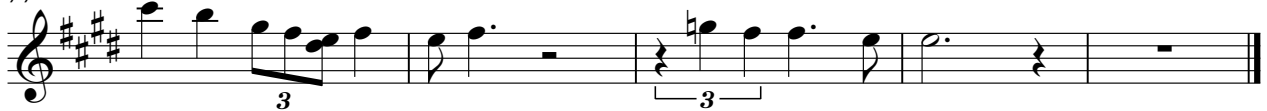

Beatles - All My Loving

Chorus

♩ = 150,000000

33

40

8

53

59

65

74