

# Doom

♩ = 150,000000

6

11

15

19

Percussion

Bass

Viola

Cello

Contrabass

21

Percussion

Bass

Viola

Cello

Contrabass

23

Percussion

Bass

Viola

Cello

Contrabass

25

Percussion

Bass

Viola

Cello

Contrabass

27

29

31

Percussion

Bass

Viola

Cello

Contrabass

33

Percussion

Bass

Viola

Cello

Contrabass

35

Percussion

Bass

Viola

Cello

Contrabass

36

Percussion

Bass

Viola

Cello

Contrabass

37

Percussion

Bass

Viola

Cello

Contrabass

38

Percussion

Bass

Viola

Cello

Contrabass

39

Percussion

Bass

Viola

Cello

Contrabass

40

Percussion

Bass

Viola

Cello

Contrabass

41

Percussion

Bass

Viola

Cello

Contrabass

42

Percussion

Bass

Viola

Cello

Contrabass

43

Percussion

Bass

Viola

Cello

Contrabass

4/4

4/4

4/4

4/4

4/4

44

Percussion

Bass

Viola

Contrabass

4/4

4/4

4/4

4/4

46

Percussion

Bass

Viola

Contrabass

8/4

8/4

8/4

8/4

48

Percussion

Bass

Viola

Contrabass

49

Percussion

Bass

Viola

Contrabass

51

Percussion

Bass

Viola

Contrabass

53

Percussion

Bass

Viola

Contrabass

54

Percussion

Bass

Viola

Cello

Contrabass

56

Percussion

Bass

Viola

Cello

Contrabass

58

Percussion

Bass

Viola

Cello

Contrabass

60

Percussion

Bass

Viola

Cello

Contrabass

62

Percussion

Bass

Viola

Cello

Contrabass

64

Viola

Cello

Contrabass

66

Percussion

Viola

Cello

Contrabass

68

Percussion

Bass

Viola

Cello

Contrabass

70

Percussion

Bass

Viola

Cello

Contrabass

72

Percussion

Bass

Viola

Cello

Contrabass

74

Percussion

Bass

Viola

Cello

Contrabass

76

Percussion

Bass

Viola

Cello

Contrabass

77

Percussion

Bass

Viola

Cello

Contrabass

78

Percussion

Bass

Viola

Cello

Contrabass

79

Percussion

Bass

Viola

Cello

Contrabass

80

Percussion

Bass

Viola

Cello

Contrabass

81

Percussion

Bass

Viola

Cello

Contrabass

82

Percussion

Bass

Viola

Cello

Contrabass

83

Percussion

Bass

Viola

Cello

Contrabass

84

Percussion

Bass

Viola

Cello

Contrabass

86

Percussion

Bass

Viola

Contrabass

91

Percussion

Bass

Viola

Cello

Contrabass

96

Percussion

Bass

Viola

Cello

Contrabass

99

Percussion

Bass

Viola

Cello

Contrabass

102

Percussion

Bass

Viola

Cello

Contrabass

106

Bass

Viola

Cello

Contrabass

109

Bass

Viola

Cello

Contrabass

111

113

114

Percussion

Bass

Viola

Cello

Contrabass

115

Percussion

Bass

Viola

Cello

Contrabass

116

Percussion

Bass

Viola

Cello

Contrabass

118

Percussion

Bass

Viola

Cello

Contrabass

119

Percussion

Bass

Viola

Cello

Contrabass

120

Percussion

Bass

Viola

Cello

Contrabass

30

121

Percussion

Bass

Viola

Cello

Contrabass

122

Percussion

Bass

Viola

Cello

Contrabass

123

Percussion

Bass

Viola

Cello

Contrabass

124

Percussion

Bass

Viola

Cello

Contrabass

125

Percussion

Bass

Viola

Cello

Contrabass

127

Percussion

Bass

Viola

Cello

Contrabass

128 

Percussion

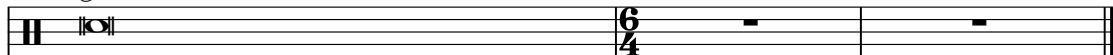

Bass

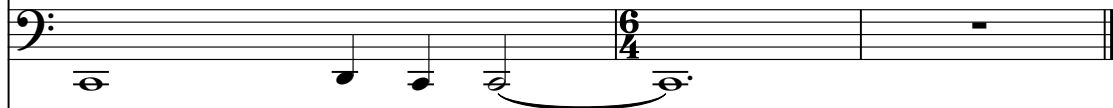

Viola

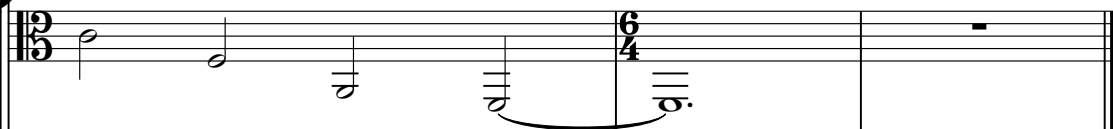

Cello

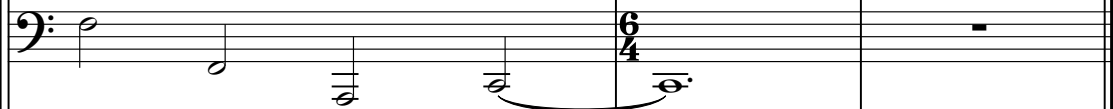

Contrabass

# Doom

## Percussion

$\text{♩} = 150,000000$

8

14

19

22

24

26

29

32

35

V.S.

Percussion

49

52

54

56

58

60

62

Percussion

Percussion

83

84

87

93

99

104

112

114

116

118

V.S.

6

Percussion

120

122

124

126

127

# Doom

Bass

♩ = 150,000000

7

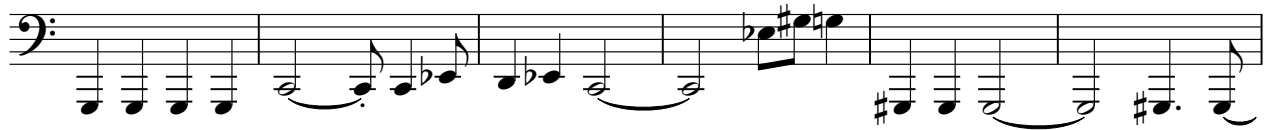

13

18

22

25

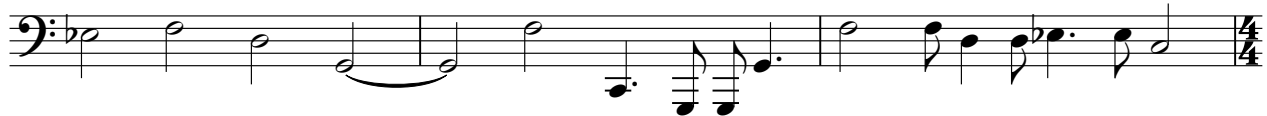

28

31

34

37

V.S.

40

43

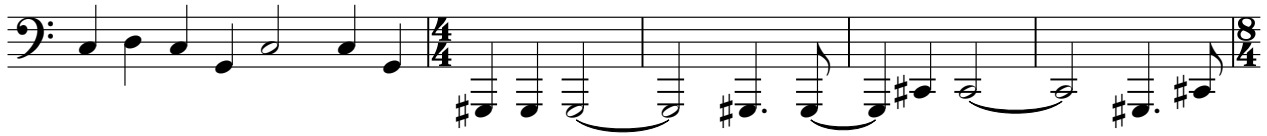

48

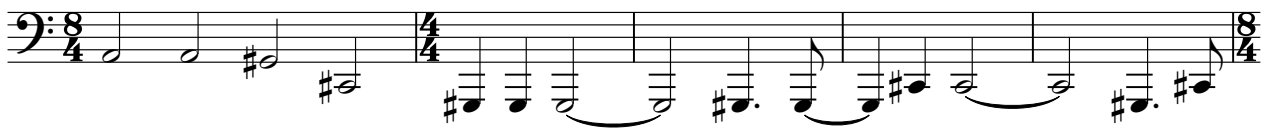

53

56

58

60

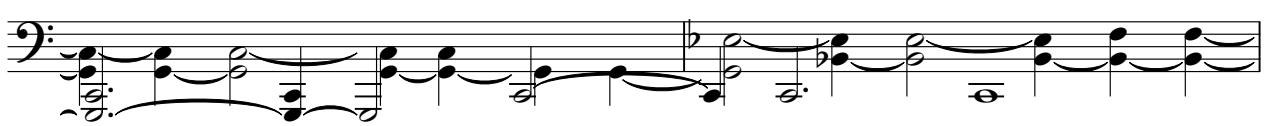

62

68

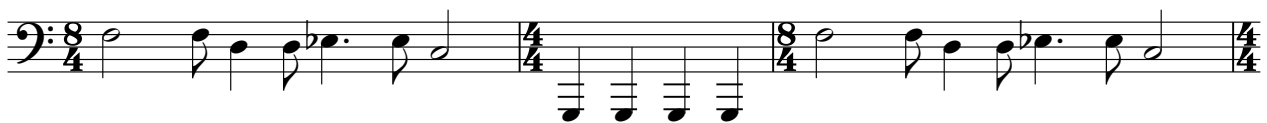

71

74

77

80

83

87

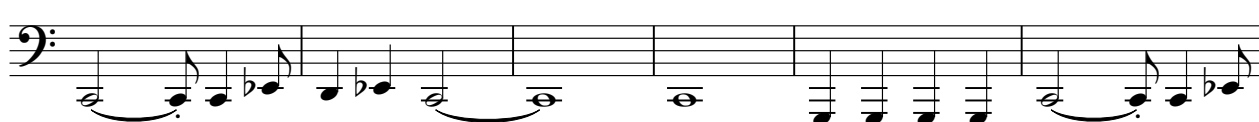

93

99

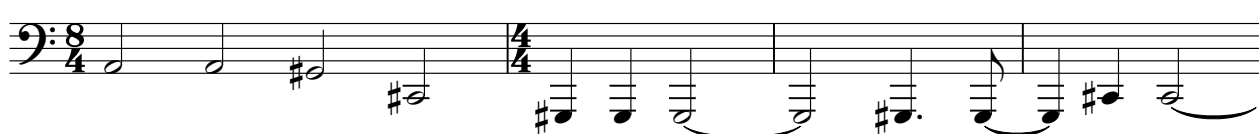

103

108

111

114

116

118

120

122

124

126

128

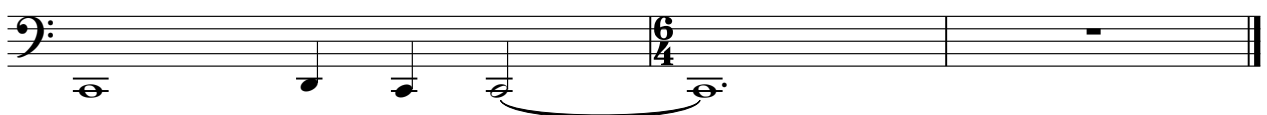

# Doom

Viola

♩ = 150,000000

7

13

20

24

27

31

35

37

39

40

V.S.

41

43

48

54

56

58

60

62

65

68

Viola

71

74

77

79

81

83

86

92

97

103

V.S.

110

117

122

126

# Doom

Cello

♩ = 150,000000  
**10**

17

23

27

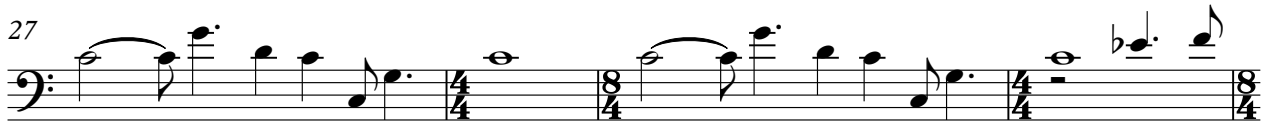

31

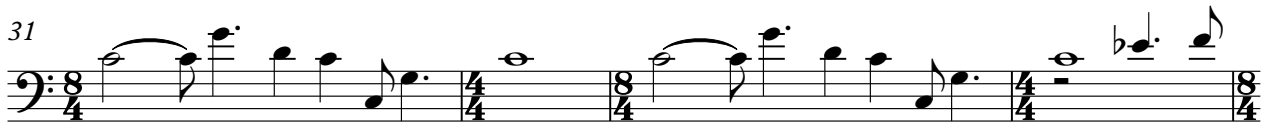

35

38

41

44

54

60

64

67

70

73

77

80

83

97

104

110

114

117

120

122

124

127

# Doom

Contrabass

♩ = 150,000000

9

16

22

26

30

34

39

43

49

V.S.

2

55 **Contrabass**

58

61

65

69

73

78

82

88

95

103

108

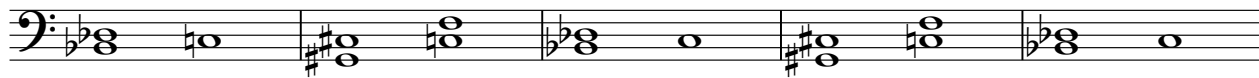

113

117

121

125

128

