

# Pain, Ludovic-4th Moment

♩ = 120,000000

Percussions

Piste 4

Piste 2

Piste 3

Piste 1

Piste 5

4

Piste 2

Piste 3

Piste 1

Piste 5

2

6

Percussions

Piste 2

T	0			0				0				2				2			
A	2	2	2	2	2	2	2	2	2	2	2	4	4	4	4	4	4	4	4
B	2	2	2	2	2	2	2	2	2	2	2	4	4	4	4	4	4	4	4
	0	0	0	0	0	0	0	0	0	0	2	2	2	2	2	2	2	2	2
	3										2								

Piste 3

Piste 5

8

Percussions

Piste 2

T	2			2				2				0				0			
A	4	4	4	4	4	4	4	4	4	4	2	2	2	2	2	2	2	2	2
B	4	4	4	4	4	4	4	4	4	4	2	2	2	2	2	2	2	2	2
	2	2	2	2	2	2	2	2	2	2	0	0	0	0	0	0	0	0	0
	2							2	2		3								

Piste 3

Piste 5

10

Percussions

Piste 2

T	0			0				0				2				2			
A	2	2	2	2	2	2	2	2	2	2	4	4	4	4	4	4	4	4	4
B	2	2	2	2	2	2	2	2	2	2	4	4	4	4	4	4	4	4	4
	0	0	0	0	0	0	0	0	0	0	2	2	2	2	2	2	2	2	2
	0							2			5								

Piste 3

Piste 5

18

Percussions

Piste 2

T	0			0				0				2				2
A	2	2	2	2	2	2	2	2	2	2	2	4	4	4	4	4
B	2	2	2	2	2	2	2	2	2	2	2	4	4	4	4	4
	0	0	0	0	0	0	0	0	0	0	2	2	2	2	2	2
	0			0												

Piste 3

T						2	3	0				2				
A																
B																

Piste 5

20

Percussions

Piste 2

T	2			2				2				0				0
A	4	4	4	4	4	4	4	4	4	2	2	2	2	2	2	2
B	4	4	4	4	4	4	4	4	4	2	2	2	2	2	2	2
	2	2	2	2	2	2	2	2	2	0	0	0	0	0	0	0
	0							2								0

Piste 3

T						2	0	2				3			0	0
A																
B																

Piste 5

22

Percussions

Piste 2

T	0			0				0				2				2
A	2	2	2	2	2	2	2	2	2	4	4	4	4	4	4	4
B	2	2	2	2	2	2	2	2	2	4	4	4	4	4	4	4
	0	0	0	0	0	0	0	0	0	2	2	2	2	2	2	2

Piste 3

T	3					2	0	2				2	0	2		
A																
B																

Piste 5

24

Percussions

Piste 2

Piste 3

Piste 5

26

Percussions

Piste 2

Piste 3

Piste 5

28

Percussions

Piste 4

Piste 2

Piste 3

Piste 5

48

Percussions

Piste 2

Piste 3

Piste 5

50

Percussions

Piste 2

Piste 3

Piste 5

52

Percussions

Piste 2

Piste 3

Piste 5

54

Percussions

Piste 2

T  
A  
B

Piste 3

T  
A  
B

Piste 1

Piste 5

56

Percussions

Piste 2

T  
A  
B

Piste 3

T  
A  
B

Piste 5

58

Percussions

Piste 4

Piste 2

T  
A  
B

Piste 3

T  
A  
B

Piste 5

61

Percussions

Piste 4

Piste 2

Piste 3

Piste 1

Piste 5

64

Percussions

Piste 4

Piste 2

Piste 3

Piste 5

73

Piste 4

Piste 1

75

Piste 4

Piste 1

77

Piste 4

Piste 1

79

Piste 4

Piste 2

Piste 3

Piste 1

82

Piste 1

Piste 2  
TAB 0 1 3

Piste 3  
TAB 1 0 3

Piste 1  

Piste 5  

Percussions  

Piste 2  
TAB 3 0 0 0 0 2

Piste 3  
TAB 1 2 3

Piste 1  

Piste 5  

Percussions  

Piste 2  
TAB 0 0 1 1 1 1 0 0 0 0 0 0 0 0 1

Piste 3  
TAB 2 1 1 1 1 1 1

Piste 1  

Piste 5  

95

Percussions

Piste 2

Piste 3

Piste 5

97

Percussions

Piste 2

Piste 3

Piste 5

98

Percussions

Piste 2

Piste 3

Piste 5

99

Percussions

Piste 2

T	2	0	0	0	0	0	0	0	0	0
A	1	0	0	0	0	0	0	0	0	0
B	2	2	2	2	2	2	2	2	2	2

Piste 3

T	0	0	0	0	0	0	0	0	0	0
A	2	2	2	2	2	2	2	2	2	2
B	3	3	3	3	3	3	3	3	3	3

Piste 5

6

100

Percussions

Piste 2

T	0	0	0	0	0	0	0	0	0	0
A	0	0	0	0	0	0	0	0	0	0
B	1	1	1	1	1	1	1	1	1	1

Piste 3

T	0	0	0	0	0	0	0	0	0	0
A	1	1	1	1	1	1	1	1	1	1
B	3	3	3	3	3	3	3	3	3	3

Piste 5

6

101

Percussions

Piste 2

T	0	0	3	3	1	3	3	1	3	3	1	3
A	0	1	3	3	1	3	3	1	3	3	1	3
B	3	3	3	3	3	3	3	3	3	3	3	3

Piste 3

T	1	1	1	1	1	1	1	1	1	1	1	1
A	1	1	1	1	1	1	1	1	1	1	1	1
B	1	1	1	1	1	1	1	1	1	1	1	1

Piste 5

6

102

Percussions

Piste 2

Piste 3

Piste 5

103

Percussions

Piste 2

Piste 3

Piste 5

104

Percussions

Piste 2

Piste 3

Piste 5

105

Percussions

Piste 2

Piste 3

Piste 5

106

Percussions

Piste 2

Piste 3

Piste 5

107

Percussions

Piste 2

Piste 3

Piste 5

108

Percussions

Piste 2

Piste 3

Piste 5

109

Percussions

Piste 2

Piste 3

Piste 5

110

Percussions

Piste 2

Piste 3

Piste 5

111

Percussions

Piste 2

Piste 3

Piste 5

112

Percussions

Piste 2

Piste 3

Piste 5

114

Percussions

Piste 2

Piste 3

Piste 5

115

Percussions

Piste 2

Piste 3

Piste 5

116

Percussions

Piste 2

Piste 3

Piste 5

117

Percussions

Piste 2

Piste 3

Piste 5

118

Percussions

Piste 2

Piste 3

Piste 5

119

Percussions

Piste 2

Piste 3

Piste 5

120

Percussions

Piste 4

Piste 2

Piste 3

Piste 1

Piste 5

122

Percussions

Piste 4

Piste 2

Piste 3

Piste 1

Piste 5

124

Percussions

Piste 4

Piste 2

Piste 3

Piste 1

Piste 5

126 23

Percussions

Piste 4

Piste 2

Piste 3

Piste 1

Piste 5

127

Percussions

Piste 4

Piste 2

Piste 3

Piste 1

Piste 5

128

Percussions

Piste 4

Piste 2

Piste 3

Piste 1

Piste 5

129

Percussions

Piste 4

Piste 2

Piste 3

Piste 1

Piste 5

130

Percussions

Piste 4

Piste 2

Piste 3

Piste 1

Piste 5

131

Percussions

Piste 4

Piste 2

Piste 3

Piste 1

Piste 5

132

Percussions

Piste 4

Piste 2

Piste 3

Piste 1

Piste 5

133

Percussions

Piste 4

Piste 2

Piste 3

Piste 1

Piste 5

134

Percussions

Piste 4

Piste 2

Piste 3

Piste 1

Piste 5

135

Percussions

Piste 4

Piste 2

Piste 3

Piste 1

Piste 5

136

Percussions

Piste 4

Piste 2

Piste 3

Piste 1

Piste 5

137

Percussions

Piste 4

Piste 2

Piste 3

Piste 1

Piste 5

138 29

Percussions

Piste 4

Piste 2

T	0		3	3		3	3		3	3		3
A	0	1										
B	3	3										

Piste 3

T												
A	1	1	1	1	1	1	1	1	1	1	1	1
B												

Piste 1

Piste 5

139

Percussions

Piste 4

Piste 2

T	3		0	0		0	0		0	0		0
A	1	0										
B	1	1										

Piste 3

T	0	0	0	0	0	0	2	2	2	0	0	0
A												
B	3	3	3	3	3	3	3	3	3	3	3	3

Piste 1

Piste 5

140

Percussions

Piste 4

Piste 2

Piste 3

Piste 1

Piste 5

141

Percussions

Piste 4

Piste 2

Piste 3

Piste 1

Piste 5

142

Percussions

Piste 4

Piste 2

Piste 3

Piste 1

Piste 5

143

Percussions

Piste 4

Piste 2

Piste 3

Piste 1

Piste 5

144

Percussions

Piste 4

Piste 2

Piste 3

Piste 1

Piste 5

145

Percussions

Piste 4

Piste 2

Piste 3

Piste 1

Piste 5

146 Percussions 6 33

Piste 4

Piste 2

Piste 3

Piste 1

Piste 5

147 Percussions 6

Piste 4

Piste 2

Piste 3

Piste 1

Piste 5

148

Percussions

Piste 4

Piste 2

Piste 3

Piste 1

Piste 5

149

Percussions

Piste 4

Piste 2

Piste 3

Piste 1

Piste 5

150

Percussions

Piste 4

Piste 2

Piste 3

Piste 1

Piste 5

151

Percussions

Piste 4

Piste 2

Piste 3

Piste 1

Piste 5

152

Percussions

Piste 4

Piste 2

Piste 3

Piste 1

153

Percussions

Piste 4

Piste 2

Piste 3

Piste 1

Piste 5

155

Piste 4

Piste 1

Piste 5

157

Piste 4

Piste 1

Piste 5

159

Piste 4

Piste 1

Piste 5

161

Piste 4

Piste 1

Piste 5

163

Piste 4

Piste 2

Piste 1

Piste 5

165

Piste 4

Piste 2

Piste 1

Piste 5

167

Piste 4

Piste 2

Piste 1

Piste 5

169

Piste 4

Piste 2

Piste 1

Piste 5

171

Piste 4

Piste 2

Piste 1

Piste 5

173

Piste 4

Piste 2

Piste 1

Piste 5

175

Piste 4

Piste 2

Piste 1

# Pain, Ludovic-4th Moment

Percussions

$\text{♩} = 120,000000$   
**4**

7  
9  
11  
14  
16  
18  
20  
22  
24

V.S.

Percussions

63

67

79

95

97

99

101

103

105

107

V.S.

109

111

113

115

117

119

121

125

127

129

131

133

135

137

139

141

142

143

145

147

V.S.

6 Percussions

149

151

153

163

# Pain, Ludovic-4th Moment

Piste 4

♩ = 120,000000

28

32

44

59

62

65

69

75

79

41

121

125

129

132

135

139

142

145

149

153

159

165

171

# Pain, Ludovic-4th Moment

Piste 2

♩ = 120,000000

E																			
T																			
A																			
B																			
E																			
A																			

7

T																			
A	4	4	4	4	4	4	4	4	4	4	4	4	4	4	4	4	4	4	4
B	2	2	2	2	2	2	2	2	2	2	2	2	2	2	2	2	2	2	2

11

T																			
A	4	4	4	4	4	4	4	4	4	4	4	4	4	4	4	4	4	4	4
B	2	2	2	2	2	2	2	2	2	2	2	2	2	2	2	2	2	2	2

15

T																			
A	4	4	4	4	4	4	4	4	4	4	4	4	4	4	4	4	4	4	4
B	2	2	2	2	2	2	2	2	2	2	2	2	2	2	2	2	2	2	2

19

T																			
A	4	4	4	4	4	4	4	4	4	4	4	4	4	4	4	4	4	4	4
B	2	2	2	2	2	2	2	2	2	2	2	2	2	2	2	2	2	2	2

23

T																			
A	4	4	4	4	4	4	4	4	4	4	4	4	4	4	4	4	4	4	4
B	2	2	2	2	2	2	2	2	2	2	2	2	2	2	2	2	2	2	2

27

T																			
A	4	4	4	4	4	4	4	4	4	4	4	4	4	4	4	4	4	4	4
B	2	2	2	2	2	2	2	2	2	2	2	2	2	2	2	2	2	2	2

31

T																			
A	0	0	0	0	0	0	0	0	0	0	0	0	0	0	0	0	0	0	0
B	5	5	5	5	5	5	5	5	5	5	5	5	5	5	5	5	5	5	5

36

T																			
A	0	0																	
B	3	3																	

T	0	0	0	0	0	0	0	0	0	0	0	0
A	0											
B			1	1	1	1	1	1	1	1	2	2

96

T	0	0	0	0	0	0	0	0	0	0	0	0
A	0	0	0	0	0	0	0	0	0	0	0	0
B	1	1	1	1	1	1	1	2	2	2	2	2

99

T	2	0	0	0	0	0	0	0	0	0	0	0
A	1	0	0	0	0	0	0	0	0	0	0	0
B	2	2	2	2	2	2	2	1	1	1	1	1

102

T	3	0	0	0	0	2	2	0	0	0	0	0
A	1	0	0	0	0	0	0	0	0	0	0	0
B	1	1	1	1	1	1	1	2	2	2	2	2

105

T	2	0	0	0	0	0	0	0	0	0	0	0
A	1	0	0	0	0	0	0	0	0	0	0	0
B	2	2	2	2	2	2	2	1	1	1	1	1

108

T	3	0	0	0	0	0	0	0	0	0	0	0
A	1	0	0	0	0	0	0	0	0	0	0	0
B	1	1	1	1	1	1	1	2	2	2	2	2

111

T	2	0	0	0	0	0	0	0	0	0	0	0
A	1	0	0	0	0	0	0	0	0	0	0	0
B	2	2	2	2	2	2	2	1	1	1	1	1

114

T	3	0	0	0	0	0	0	0	0	0	0	0
A	1	0	0	0	0	0	0	0	0	0	0	0
B	1	1	1	1	1	1	1	2	2	2	2	2

117

T	2	0	0	0	0	0	0	0	0	0	0	0
A	1	0	0	0	0	0	0	0	0	0	0	0
B	2	2	2	2	2	2	2	1	1	1	1	1

120

T	3	0	0	0	0	0	0	0	0	0	0	0
A	1	0	0	0	0	0	0	0	0	0	0	0
B	1	1	1	1	1	1	1	2	2	2	2	2

V.S.

T	3	3			3	3			0	0			0	0			0	0
A	1	1	1		1				0	0	0		0				0	0
B	3	3	3		3				1	1	1		1				2	2

126

T	0			0		2	2		2				2		0	0	0	0	0	0	0	0	0	0	0	0	0	0	0	0	0	0	0	0	0	0
A	0	0	1	1		1	1	1	2				1	0	0	0	0	0	0	0	0	0	0	0	0	0	0	0	0	0	0	0	0	0	0	0
B	3	3	3	3		3	3	3	8				1	1	1	1	1	1	1	1	1	1	1	1	1	1	1	1	1	1	1	1	1	1	1	1

129

T	0		2	2		2	2		2				2		0	0	0	0	0	0	0	0	0	0	0	0	0	0	0	0	0	0	0	0	0	0	
A	0	1		1		1	1		1				1	0	0	0	0	0	0	0	0	0	0	0	0	0	0	0	0	0	0	0	0	0	0	0	0
B	3	3	3	3		3	3	3	3				2	2	2	2	2	2	2	2	2	2	2	2	2	2	2	2	2	2	2	2	2	2	2	2	2

132

T	0		3	3		3	3		3				3		0	0	0	0	0	0	0	0	0	0	0	0	0	0	0	0	0	0	0	0	0	0	
A	0	1		1		1	1		1				1	0	0	0	0	0	0	0	0	0	0	0	0	0	0	0	0	0	0	0	0	0	0	0	0
B	3	3	3	3		3	3	3	3				1	1	1	1	1	1	1	1	1	1	1	1	1	1	1	1	1	1	1	1	1	1	1	1	1

135

T	0		2	2		2	2		2				2		0	0	0	0	0	0	0	0	0	0	0	0	0	0	0	0	0	0	0	0	0	0	
A	0	1		1		1	1		1				1	0	0	0	0	0	0	0	0	0	0	0	0	0	0	0	0	0	0	0	0	0	0	0	0
B	3	3	3	3		3	3	3	3				2	2	2	2	2	2	2	2	2	2	2	2	2	2	2	2	2	2	2	2	2	2	2	2	2

138

T	0		3	3		3	3		3				3		0	0	0	0	0	0	0	0	0	0	0	0	0	0	0	0	0	0	0	0	0	0	
A	0	1		1		1	1		1				1	0	0	0	0	0	0	0	0	0	0	0	0	0	0	0	0	0	0	0	0	0	0	0	0
B	3	3	3	3		3	3	3	3				1	1	1	1	1	1	1	1	1	1	1	1	1	1	1	1	1	1	1	1	1	1	1	1	1

141

T	0		2	2		2	2		2				2		0	0	0	0	0	0	0	0	0	0	0	0	0	0	0	0	0	0	0	0	0	0	
A	0	1		1		1	1		1				1	0	0	0	0	0	0	0	0	0	0	0	0	0	0	0	0	0	0	0	0	0	0	0	0
B	3	3	3	3		3	3	3	3				2	2	2	2	2	2	2	2	2	2	2	2	2	2	2	2	2	2	2	2	2	2	2	2	2

144

T	0		3	3		3	3		3				3		0	0	0	0	0	0	0	0	0	0	0	0	0	0	0	0	0	0	0	0	0	0	
A	0	1		1		1	1		1				1	0	0	0	0	0	0	0	0	0	0	0	0	0	0	0	0	0	0	0	0	0	0	0	0
B	3	3	3	3		3	3	3	3				1	1	1	1	1	1	1	1	1	1	1	1	1	1	1	1	1	1	1	1	1	1	1	1	1

147

T	0		2	2		2	2		2				2		0	0	0	0	0	0	0	0	0	0	0	0	0	0	0	0	0	0	0	0	0	0	
A	0	1		1		1	1		1				1	0	0	0	0	0	0	0	0	0	0	0	0	0	0	0	0	0	0	0	0	0	0	0	0
B	3	3	3	3		3	3	3	3				2	2	2	2	2	2	2	2	2	2	2	2	2	2	2	2	2	2	2	2	2	2	2	2	2

150

T	0		3	3		3	3		3				3		0	0	0	0	0	0	0	0	0	0	0	0	0	0	0	0	0	0	0	0	0	0	
A	0	1		1		1	1		1				1	0	0	0	0	0	0	0	0	0	0	0	0	0	0	0	0	0	0	0	0	0	0	0	0
B	3	3	3	3		3	3	3	3				1	1	1	1	1	1	1	1	1	1	1	1	1	1	1	1	1	1	1	1	1	1	1	1	1

T	0 0 0 0 0 0 0 0	0 0				
A	0 0 0 0 0 0 0 0	0 0	-----		-----	
B	1 1 1 1 1 1 1 1	1 1				

T				
A	2 0 2 0 2 0 2 0	2 0 0 0 2 0	2 0 0 0 0	0 2 2 0 2 3
B				

T			
A	2 0 0 2	2 0 3	3 0 0 3
B		0 0	

T				
A	3 0 0 4 2 0	0 2	0 2 0 2	0
B				

# Pain, Ludovic-4th Moment

Piste 3

♩ = 120,000000

E			2		2		3		3		2		2	2	2	3
T																
A																
B																
E																
A																

10

	0		2		5		7	5		3		0		3	3	0	5	3		2		3	2	0
T																								
A																								
B																								

16

	0	5	2	7	7	5	2		3		0	0		0	2	3		0		0		2	3	0		2		0		2	0	2	2
T																																	
A																																	
B																																	

21

	3		0		0		0		3		2	0	2	2		2		0		2		2		2		2		2		2		3		3	0	0	0
T																																					
A																																					
B																																					

26

	3		3	0	2		0		2		3	2	0		0		0		2		2		2		0		2		1		2		0		1		0		0		0		0
T																																											
A																																											
B																																											

31

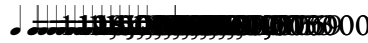

	2		1		0		2		0		0	2		0		3		2		2		2		2		2		2		2		2		2		2		2		2		2	
T																																											
A																																											
B																																											

37

T																																											
A																																											
B																																											

T			
A	0 0 0 0 0 0 0 0 0 0 0 0		0 0 0 0 0 0 0 0 0 0 0 0
B	2 2 2 2 2 2 2 2 2 2 2 2 3 3 3 3 3 3 3 3 3 3 3 3	3 3 3 3 3 3 3 3 3 3 3 3 5 5 5 5 5 5 5 5 5 5 5 5	2 2 2 2 2 2 2 2 2 2 2 2 3 3 3 3 3 3 3 3 3 3 3 3

100

T	0 0 0 0 0 0 0 0 0 0 0 0		0 0 0 0 0 0 2 2 2 0 0 0
A		1 1 1 1 1 1 1 1 1 1 1 1	
B	1 1 1 1 1 1 1 1 1 1 1 1 3 3 3 3 3 3 3 3 3 3 3 3	1 1	1 1 1 1 1 1 1 1 1 1 1 1 3 3 3 3 3 3 3 3 3 3 3 3

103

T	0 0 0 0 0 0 0 0 0 0 0 0	2 2 2 2 2 2 2 2 2 2 2 2	0 0 0 0 0 0 0 0 0 0 0 0
A	0 0 0 0 0 0 0 0 0 0 0 0	1 1 1 1 1 1 1 1 1 1 1 1	0 0 0 0 0 0 0 0 0 0 0 0
B	2 2 2 2 2 2 2 2 2 2 2 2	3 3 3 3 3 3 3 3 3 3 3 3	2 2 2 2 2 2 2 2 2 2 2 2

106

T	0 0 0 0 0 0 0 0 0 0 0 0	3 3 3 3 3 3 3 3 3 3 3 3	0 0 0 0 0 0 2 2 2 0 0 0
A	0 0 0 0 0 0 0 0 0 0 0 0	1 1 1 1 1 1 1 1 1 1 1 1	0 0 0 0 0 0 0 0 0 0 0 0
B	1 1 1 1 1 1 1 1 1 1 1 1	3 3 3 3 3 3 3 3 3 3 3 3	1 1 1 1 1 1 1 1 1 1 1 1

109

T	0 0 0 0 0 0 0 0 0 0 0 0	2 2 2 2 2 2 2 2 2 2 2 2	0 0 0 0 0 0 0 0 0 0 0 0
A	0 0 0 0 0 0 0 0 0 0 0 0	1 1 1 1 1 1 1 1 1 1 1 1	0 0 0 0 0 0 0 0 0 0 0 0
B	2 2 2 2 2 2 2 2 2 2 2 2	3 3 3 3 3 3 3 3 3 3 3 3	2 2 2 2 2 2 2 2 2 2 2 2

112

T	0 0 0 0 0 0 0 0 0 0 0 0	3 3 3 3 3 3 3 3 3 3 3 3	0 0 0 0 0 0 2 2 2 0 0 0
A	0 0 0 0 0 0 0 0 0 0 0 0	1 1 1 1 1 1 1 1 1 1 1 1	0 0 0 0 0 0 0 0 0 0 0 0
B	1 1 1 1 1 1 1 1 1 1 1 1	3 3 3 3 3 3 3 3 3 3 3 3	1 1 1 1 1 1 1 1 1 1 1 1

115

T	0 0 0 0 0 0 0 0 0 0 0 0	2 2 2 2 2 2 2 2 2 2 2 2	0 0 0 0 0 0 0 0 0 0 0 0
A	0 0 0 0 0 0 0 0 0 0 0 0	1 1 1 1 1 1 1 1 1 1 1 1	0 0 0 0 0 0 0 0 0 0 0 0
B	2 2 2 2 2 2 2 2 2 2 2 2	3 3 3 3 3 3 3 3 3 3 3 3	2 2 2 2 2 2 2 2 2 2 2 2

118

T	0 0 0 0 0 0 0 0 0 0 0 0	3 3 3 3 3 3 3 3 3 3 3 3	0 0 0 0 0 0 2 2 2 0 0 0
A	0 0 0 0 0 0 0 0 0 0 0 0	1 1 1 1 1 1 1 1 1 1 1 1	0 0 0 0 0 0 0 0 0 0 0 0
B	1 1 1 1 1 1 1 1 1 1 1 1	3 3 3 3 3 3 3 3 3 3 3 3	1 1 1 1 1 1 1 1 1 1 1 1

121

T	0 0 0 0 0 0	0 0 0 0 0	3 3 3 3 3	0 2 0	0 0 0 0 0
A	0	0	1	0	0
B				1	

126

T	2 2 2 2	0 0 0 0 0 0 0 0 0 0 0 0		
A	1 1 1 1		0 0 0 0 0 0 0 0 0 0 0 0	
B	3 3 3 3	1 1 1 1 1 1 1 1 1 1 1 1 3 3 3 3 3 3 3 3 3 3 3 3	2 2 2 2 2 2 2 2 2 2 2 2 3 3 3 3 3 3 3 3 3 3 3 3	3 3 3 3 3 3 3 3 3 3 3 3 5 5 5 5 5 5 5 5 5 5 5 5

V.S.

# Pain, Ludovic-4th Moment

Piste 1

♩ = 120,000000

4 28

35

37

39

41

44

♩ = 120,000000

47 8 7 5

68 ♩ = 100,000000

126

129

132

135

138

141

144

147

150

153

V.S.

156

158

160

163

165

167

169

172

174

# Pain, Ludovic-4th Moment

Piste 5

♩ = 120,000000

4

8

12

16

20

24

28

32

♩ = 120,000000

35

6

2

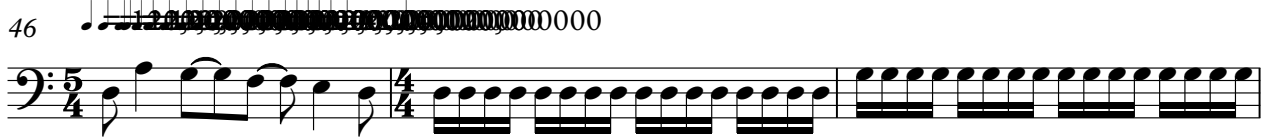

46 

49 

51 

53 

55 

57 

60 

64 

68 ♩ = 100,000000

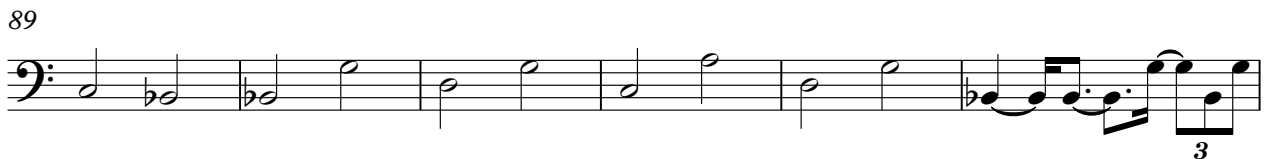

89 

95

98

101

104

106

108

111

114

117

120

V.S.

125

6 3 3 6 6 6 6

129

6 6 6 6 6 6

132

6 6 6 6 6 6

135

6 6 6 6 6 6

138

6 6 6 6 6 6

141

6 6 6 6 6 6

144

6 6 6 6 6 6

147

6 6 6 6 6 6

150

6 6 6 6 2 7

155

2/4 4/4

161

166

171

