

# Pulsing Universe

♩ = 210,000214

Drums

Guitar 3

Guitar 3 Added Sound

Guitar 1 Added Sound

Guitar 2 Added Sound

Guitar 1

Guitar 2

Bass

2

Drums

Guitar 1

Guitar 2

Bass

3

Drums

Guitar 1

Guitar 2

Bass

4

Drums

Guitar 1

Guitar 2

Bass

5

Drums

Guitar 1

Guitar 2

Bass

10

Drums

Guitar 1

Guitar 2

Bass

12

Drums

Guitar 1

Guitar 2

Bass

13

Drums

Guitar 1

Guitar 2

Bass

15

Drums

Guitar 1

Guitar 2

Bass

17

Drums

Guitar 1

Guitar 2

Bass

19

Drums

Guitar 1

Guitar 2

Bass

20

Drums

Guitar 1

Guitar 2

Bass

21

Drums

Guitar 1

Guitar 2

Bass

22

Drums

Guitar 1

Guitar 2

Bass

23

Drums

Guitar 1

Guitar 2

Bass

24

Drums

Guitar 1

Guitar 2

Bass

26

Drums

Guitar 1

Guitar 2

Bass

27

Drums

Guitar 1

Guitar 2

Bass

28

Drums

Guitar 1

Guitar 2

Bass

29

Drums

Guitar 1

Guitar 2

Bass

30

Drums

Guitar 1

Guitar 2

Bass

Detailed description of system 1: This system covers measures 30 to 32. The Drums staff shows a consistent pattern of eighth notes with 'x' marks above them, indicating a specific drumming technique. Guitar 1 has a treble clef and a key signature of one flat. Its strings are labeled T, A, B. Fingering numbers are provided for each note. Guitar 2 has a similar setup but with a different fingering pattern. The Bass staff is in a bass clef with a key signature of one flat, featuring a melodic line with eighth notes and some accidentals.

31

Drums

Guitar 1

Guitar 2

Bass

Detailed description of system 2: This system covers measures 30 to 32. The Drums staff continues the pattern from the previous system. Guitar 1's fingering is notably different, with many zeros and a '2' in the second measure. Guitar 2 has a simpler fingering pattern, mostly consisting of '2's. The Bass staff continues its melodic line, ending with a flat note in the final measure.

32

Drums

Guitar 1

Guitar 2

Bass

Detailed description of system 3: This system covers measures 30 to 32. The Drums staff shows a variation in the drumming pattern. Guitar 1 has a more complex fingering pattern, including a '3' and '4' in the final measure. Guitar 2 has a '2' in the final measure. The Bass staff concludes the melodic phrase with a flat note.

33

Drums

Guitar 1

Guitar 2

Bass

34

Drums

Guitar 1

Guitar 2

Bass

36

Drums

Guitar 1

Guitar 2

Bass

61

Drums

Guitar 1  
T  
A  
B  
3 4 3 6 5 3 5 6 3 1 4 3 1 4 3 4

Guitar 2  
T  
A  
B  
3 4 3 6 5 3 5 6 3 1 4 3 1 4 3 4

Bass

Drums: Snare, Hi-hat, Kick drum pattern.

Guitar 1: Tablature with fret numbers 3, 4, 3, 6, 5, 3, 5, 6, 3, 1, 4, 3, 1, 4, 3, 4.

Guitar 2: Tablature with fret numbers 3, 4, 3, 6, 5, 3, 5, 6, 3, 1, 4, 3, 1, 4, 3, 4.

Bass: Musical notation with notes G2, A2, B2, C3, D3, E3, F3, G3, A3, B3, C4, D4, E4, F4, G4, A4, B4, C5.

62

Drums

Guitar 1  
T  
A  
B  
2 6 5 3 5 6 3 3 5 6 3 1 3 4 3 1

Guitar 2  
T  
A  
B  
2 6 5 3 5 6 3 3 5 6 3 1 3 4 3 1

Bass

Drums: Snare, Hi-hat, Kick drum pattern.

Guitar 1: Tablature with fret numbers 2, 6, 5, 3, 5, 6, 3, 3, 5, 6, 3, 1, 3, 4, 3, 1.

Guitar 2: Tablature with fret numbers 2, 6, 5, 3, 5, 6, 3, 3, 5, 6, 3, 1, 3, 4, 3, 1.

Bass: Musical notation with notes G2, A2, B2, C3, D3, E3, F3, G3, A3, B3, C4, D4, E4, F4, G4, A4, B4, C5.

63

Drums

Guitar 1  
T  
A  
B  
3 4 3 6 5 3 5 6 3 1 4 3 1 4 3 4

Guitar 2  
T  
A  
B  
3 4 3 6 5 3 5 6 3 1 4 3 1 4 3 4

Bass

Drums: Snare, Hi-hat, Kick drum pattern.

Guitar 1: Tablature with fret numbers 3, 4, 3, 6, 5, 3, 5, 6, 3, 1, 4, 3, 1, 4, 3, 4.

Guitar 2: Tablature with fret numbers 3, 4, 3, 6, 5, 3, 5, 6, 3, 1, 4, 3, 1, 4, 3, 4.

Bass: Musical notation with notes G2, A2, B2, C3, D3, E3, F3, G3, A3, B3, C4, D4, E4, F4, G4, A4, B4, C5.

64

Drums

Guitar 1

Guitar 2

Bass

2 6 5 3 5 6 3 3 5 6 3 1 3 4 3 1

1 3 2 0 2 3 0 0 2 3 0 5 0 1 0 5

65

Drums

Guitar 1

Guitar 2

Bass

3 4 3 6 5 3 5 6 3 1 4 3 1 4 3 4

0 1 0 3 2 0 2 3 0 5 1 0 5 1 0 1

66

Drums

Guitar 1

Guitar 2

Bass

2 0 2 2 4 2 4 2

6 6 6 6 6 6 6 6 5 5 5 5

2 3 6 6 6 6 6 6 2 2 2 2 2 5 5 5 5

67

Drums

Guitar 1

Guitar 2

Bass

68

Drums

Guitar 1

Guitar 2

Bass

69

Drums

Guitar 1

Guitar 2

Bass

70

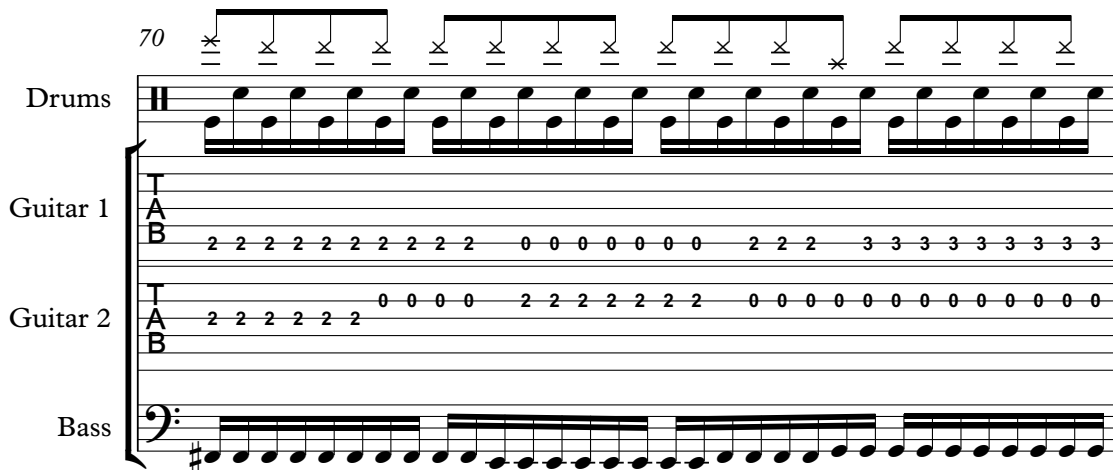

Drums

Guitar 1

Guitar 2

Bass

71

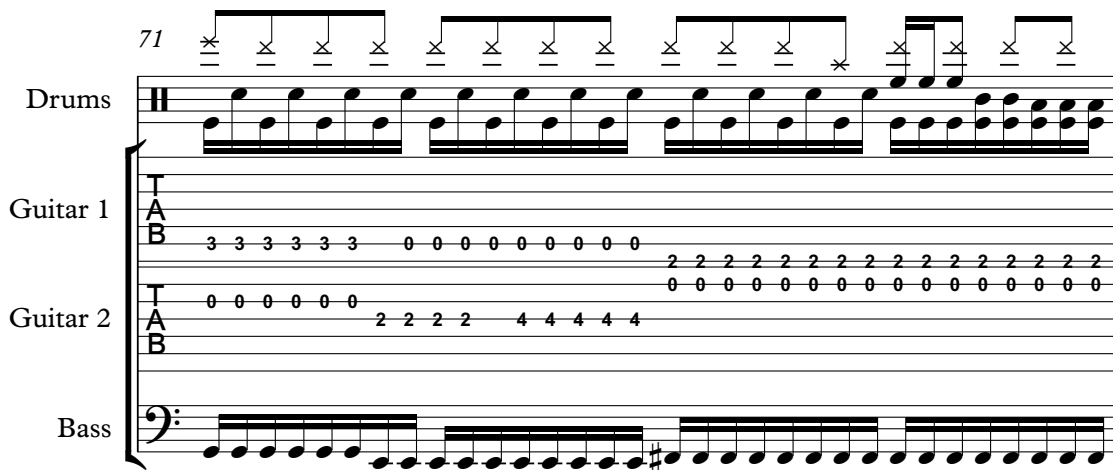

Drums

Guitar 1

Guitar 2

Bass

72

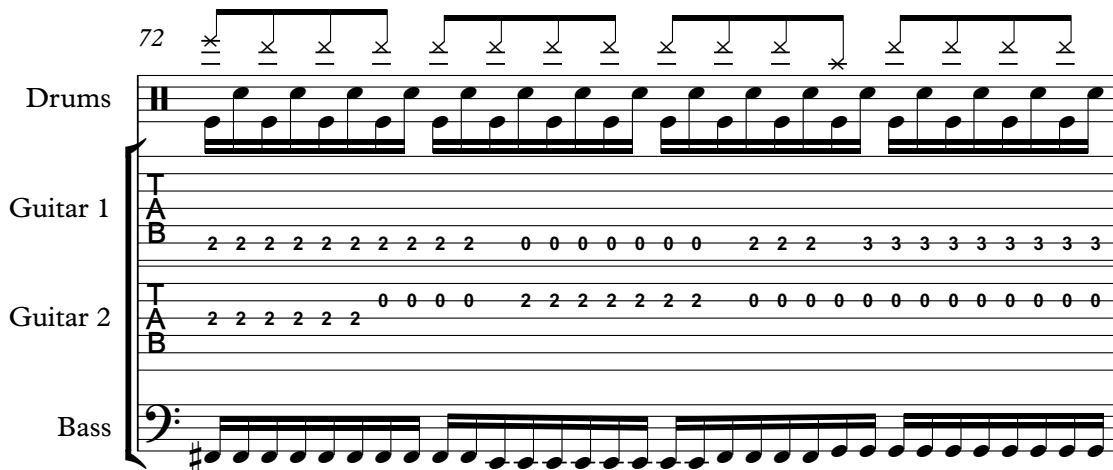

Drums

Guitar 1

Guitar 2

Bass

73 17

Drums

Guitar 1

Guitar 2

Bass

74

Drums

Guitar 1

Guitar 2

Bass

75

Drums

Guitar 1

Guitar 2

Bass

76

Drums

Guitar 1

Guitar 2

Bass

77

Drums

Guitar 1

Guitar 2

Bass

78

Drums

Guitar 1

Guitar 2

Bass

79

Drums

Guitar 1

Guitar 2

Bass

80

Drums

Guitar 1

Guitar 2

Bass

82

Drums

Guitar 1

Guitar 2

Bass

83

Drums

Guitar 1  
T A B  
2 6 5 3 5 6 3 3 5 6 3 1 3 4 3 1

Guitar 2  
T A B  
2 6 5 3 5 6 3 3 5 6 3 1 3 4 3 1

Bass

84

Drums

Guitar 1  
T A B  
3 4 3 6 5 3 5 6 3 1 4 3 1 4 3 4

Guitar 2  
T A B  
3 4 3 6 5 3 5 6 3 1 4 3 1 4 3 4

Bass

85

Drums

Guitar 1  
T A B  
2 6 5 3 5 6 3 3 5 6 3 1 3 4 3 1

Guitar 2  
T A B  
2 6 5 3 5 6 3 3 5 6 3 1 3 4 3 1

Bass

86

Drums

Guitar 1

Guitar 2

Bass

87

Drums

Guitar 1

Guitar 2

Bass

88

Drums

Guitar 1

Guitar 2

Bass

93

Drums: 6/4 time signature, snare and tom patterns with asterisks indicating accents.

94

Drums: 4/4, 3/4, and 4/4 time signatures, snare and tom patterns with asterisks.

97

Drums: Snare and tom patterns with asterisks.

101

Drums

Guitar 1

Guitar 2

Bass

105

Drums

Guitar 1

Guitar 2

Bass

109

Drums

Guitar 3

Guitar 1

Guitar 2

Bass

112

Drums

Guitar 3

Guitar 1

Guitar 2

Bass

115

Drums

Guitar 3

Guitar 1

Guitar 2

Bass

118

Drums

Guitar 3

Guitar 1

Guitar 2

Bass

121

Drums

Guitar 3

Guitar 1

Guitar 2

Bass

124

Drums

Guitar 3

Guitar 1

Guitar 2

Bass

127

Drums

Guitar 3

Guitar 1

Guitar 2

Bass

129

Drums: 8/4 time signature. Drum notation includes snare, hi-hat, and bass drum patterns with accents.

Guitar 1: Tablature with fret numbers (4, 1, 4, 2, 2, 1, 4, 1, 4, 2, 2, 1) and chord diagrams (A, B).

130

Drums: 8/4 time signature. Drum notation includes snare, hi-hat, and bass drum patterns with accents and a triplet.

Guitar 1: Tablature with fret numbers (4, 1, 4, 2, 1, 4, 4, 0, 4, 0, 4, 1, 0, 4, 0, 4, 4, 4) and chord diagrams (A, B).

Guitar 2: Tablature with fret numbers (4, 4, 4, 4) and chord diagrams (A, B).

132

Drums: 8/4 time signature. Drum notation includes snare, hi-hat, and bass drum patterns with accents.

Guitar 1: Tablature with fret numbers (4, 1, 4, 2, 2, 1, 4, 1, 4, 2, 2, 1) and chord diagrams (A, B).

Guitar 2: Tablature with fret numbers (4, 4, 4, 4, 4, 2, 2, 2, 4, 4) and chord diagrams (A, B).

Bass: Bass line with notes and a sharp sign.

133

Drums: 8/4 time signature. Drum notation includes snare, hi-hat, and bass drum patterns with accents and a triplet.

Guitar 1: Tablature with fret numbers (4, 1, 4, 2, 4, 2, 1, 4, 4, 0, 4, 0, 4, 1) and chord diagrams (A, B).

Guitar 2: Tablature with fret numbers (1, 1, 1, 4, 4, 2, 2, 4, 4, 7, 4) and chord diagrams (A, B).

Bass: Bass line with notes and sharp signs.

134

Drums

Guitar 1

Guitar 2

Bass

3'50.8"  
135.1,00  
G# Blues Minor

135

Drums

Guitar 1

Guitar 2

Bass

3'50.8"  
135.1,00  
G# Blues Minor

136

Drums

Guitar 1

Guitar 2

Bass

3'50.8"  
135.1,00  
G# Blues Minor

3'55.4"  
137.1,00  
G# Blues Minor

137

Drums

Guitar 1

Guitar 2

Bass

138

Drums

Guitar 1

Guitar 2

Bass

139

Drums

Guitar 1

Guitar 2

Bass

140

Drums

Guitar 1

Guitar 2

Bass

142

Drums

Guitar 1

Guitar 2

Bass

143

Drums

Guitar 1

Guitar 2

Bass

150

Drums

Guitar 1

Guitar 2

Bass

151

Drums

Guitar 1

Guitar 2

Bass

152

Drums

Guitar 1

Guitar 2

Bass

153

Drums

Guitar 1

Guitar 2

Bass

154

Drums

Guitar 1

Guitar 2

Bass

155

Drums

Guitar 1

Guitar 2

Bass

156

Drums

Guitar 1

Guitar 2

Bass

157

Drums

Guitar 1

Guitar 2

Bass

159

Drums

Guitar 1

Guitar 2

Bass

160

Drums

Guitar 1

Guitar 2

Bass

161

Drums

Guitar 1

Guitar 2

Bass

4'49.8"  
163.1,00  
B Blues Minor

163

Drums

Guitar 3

Guitar 1

Guitar 2

Bass

164

Drums

Guitar 3

Guitar 1

Guitar 2

Bass

166

Drums

Guitar 3

Guitar 1

Guitar 2

167

Drums

Guitar 3

Guitar 3 Added Sound

Guitar 1 Added Sound

Guitar 2 Added Sound

Guitar 1

Guitar 2

Bass

168

Drums

Guitar 3

Guitar 3 Added Sound

Guitar 1 Added Sound

Guitar 2 Added Sound

Guitar 1

Guitar 2

Bass

169

Drums

Guitar 3

Guitar 3 Added Sound

Guitar 1 Added Sound

Guitar 2 Added Sound

Guitar 1

Guitar 2

Bass

170

Drums

Guitar 3

Guitar 3 Added Sound

Guitar 1 Added Sound

Guitar 2 Added Sound

Guitar 1

Guitar 2

Bass

5'09.3"  
171.1,00  
F 13th Arpeggio Minor

171

Drums

Guitar 3

Guitar 3 Added Sound

Guitar 1 Added Sound

Guitar 2 Added Sound

Guitar 1

Guitar 2

Bass

172

Drums

Guitar 3

Guitar 3 Added Sound

Guitar 1 Added Sound

Guitar 2 Added Sound

Guitar 1

Guitar 2

Bass

173

Drums

Guitar 3

Guitar 3 Added Sound

Guitar 1 Added Sound

Guitar 2 Added Sound

Guitar 1

Guitar 2

Bass

174

Drums

Guitar 3

Guitar 3 Added Sound

Guitar 1 Added Sound

Guitar 2 Added Sound

Guitar 1

Guitar 2

Bass

175

Drums

Guitar 1 Added Sound

Guitar 2 Added Sound

Guitar 1

Guitar 2

Bass

176

Drums

Guitar 3

Guitar 3 Added Sound

Guitar 1 Added Sound

Guitar 2 Added Sound

Guitar 1

Guitar 2

Bass

177

Drums

Guitar 3

Guitar 3 Added Sound

Guitar 1 Added Sound

Guitar 2 Added Sound

Guitar 1

Guitar 2

Bass

178

Drums

Guitar 3

Guitar 3 Added Sound

Guitar 1 Added Sound

Guitar 2 Added Sound

Guitar 1

Guitar 2

Bass

179

Drums 

Guitar 3 

Guitar 3 Added Sound 

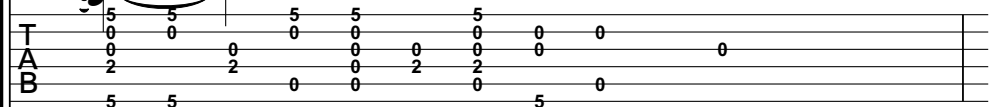
Guitar 1 Added Sound 

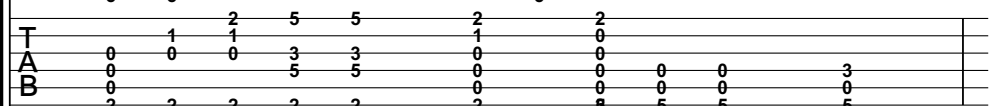
Guitar 2 Added Sound 

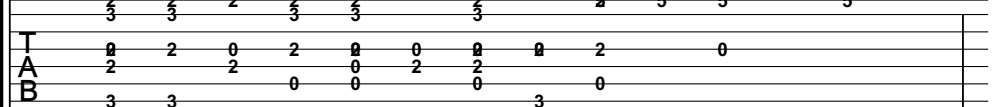
Guitar 1 

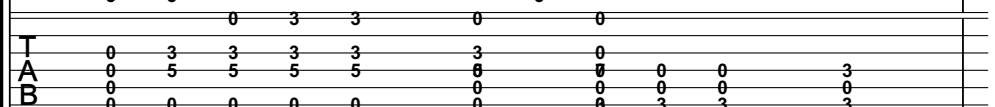
Guitar 2 

Bass 

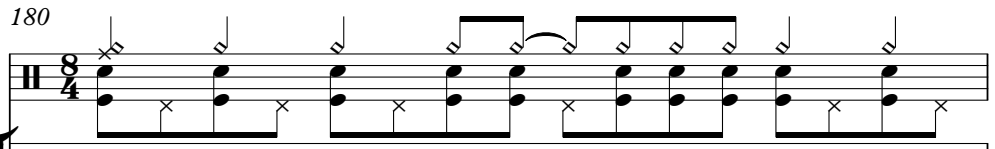

180

Drums 

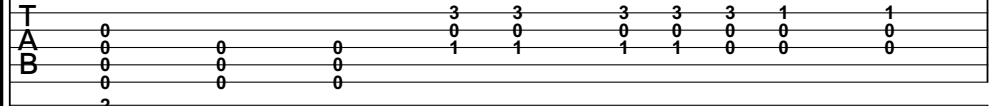
Guitar 1 Added Sound 

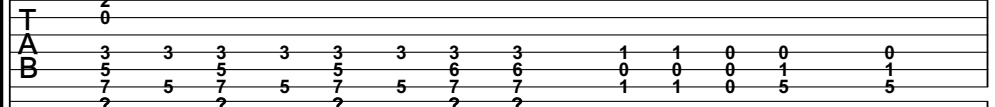
Guitar 2 Added Sound 

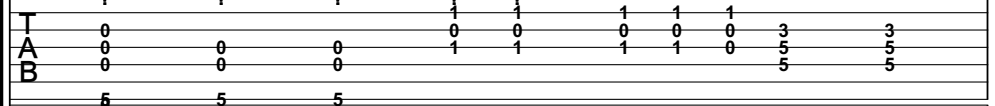
Guitar 1 

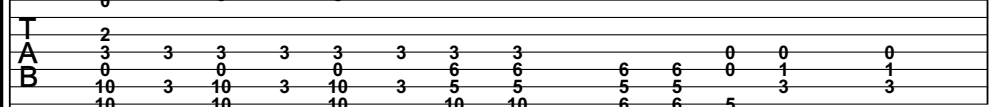
Guitar 2 

Bass 

181

Drums

Guitar 1 Added Sound

Guitar 2 Added Sound

Guitar 1

Guitar 2

Bass

182

Drums

Guitar 3

Guitar 3 Added Sound

Guitar 1 Added Sound

Guitar 2 Added Sound

Guitar 1

Guitar 2

Bass

183

Drums

Guitar 3

Guitar 3 Added Sound

Guitar 1 Added Sound

Guitar 2 Added Sound

Guitar 1

Guitar 2

Bass

184

Drums

Guitar 3

Guitar 3 Added Sound

Guitar 1 Added Sound

Guitar 2 Added Sound

Guitar 1

Guitar 2

Bass

185

Drums

Guitar 3

Guitar 3 Added Sound

Guitar 1 Added Sound

T	0	1	0	0	3	0	0	0	0	0
A	0	0	3	0	0	0	0	0	3	3
B	0	0	5	6	0	0	0	0	3	3

Guitar 2 Added Sound

T	0	1	0	0	0	0	0	0	0	0
A	0	0	0	0	0	0	0	0	0	0
B	5	0	0	1	3	0	3	1	3	0

Guitar 1

T	3	0	0	3	2	2	0	1	1	4	2	2	3	1	0	0
A	0	0	3	0	0	0	0	0	0	0	3	3	3	3	3	3
B	0	0	5	6	0	0	0	0	0	0	3	3	3	3	3	5

Guitar 2

T	0	1	0	0	0	0	0	0	0	0	0	0	0	0	0	0
A	0	0	0	0	0	0	0	0	0	0	0	0	0	0	0	0
B	3	0	0	1	3	0	3	0	3	0	6	0	0	0	0	5

Bass

# Pulsing Universe

Drums

♩ = 210,000214

V.S.

Drums

Drums

V.S.

Drums

68

69

70

71

72

73

74

76

78

80

6

3

6/4

7/4

Drums

V.S.

Drums

105

110

114

119

124

129

131

133

135

137

139

141

143

146

148

150

152

154

156

158

160

162

164

166

168

170

172

174

176

178

180 Drums 9

182

184

185

# Pulsing Universe

Guitar 3

♩ = 210,000214

149

9 3

163

200

166

168

171

172

174

177

180

184

# Pulsing Universe

Guitar 3 Added Sound

♩ = 210,000214

8 4 2

7 3 7

23 21

6 3

33 2 2

9 2

9 3

162 2

167

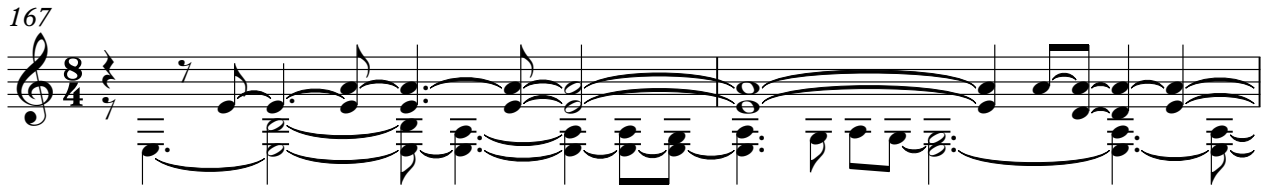

169

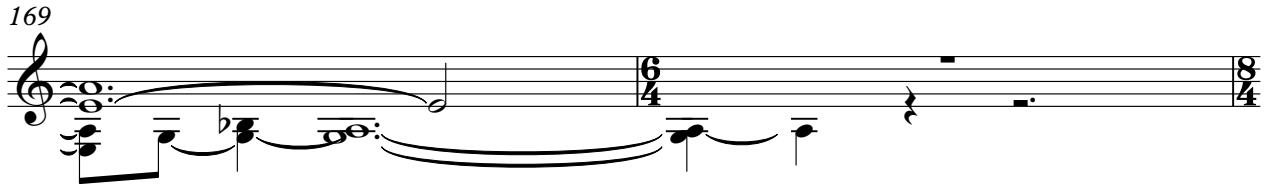

171

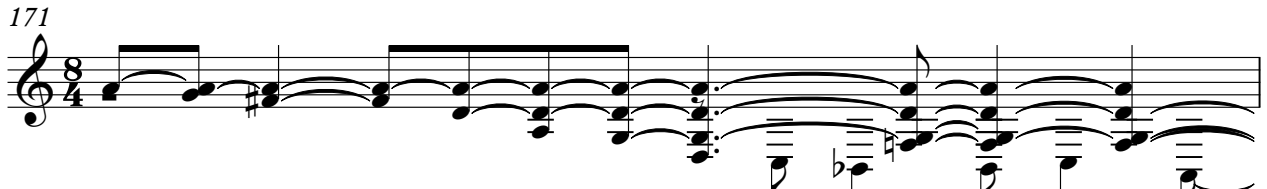

172

173

176

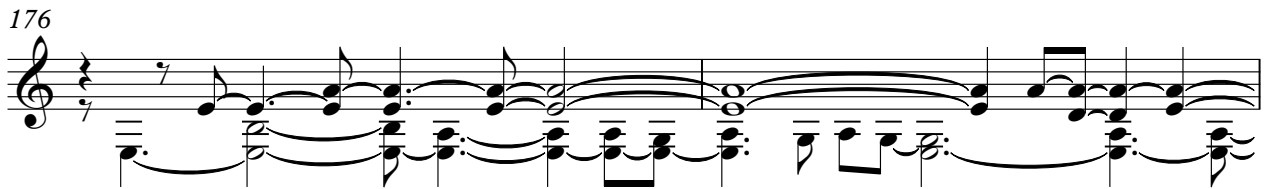

178

183

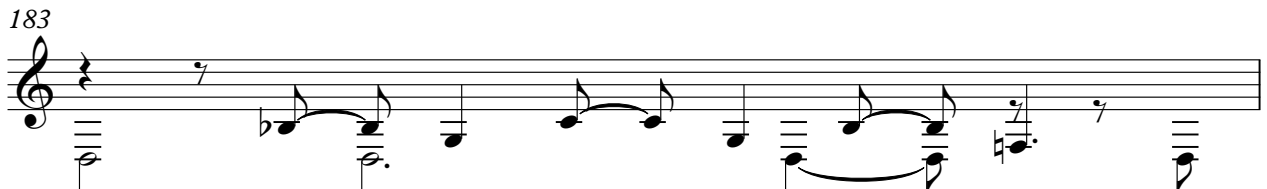

184

# Pulsing Universe

## Guitar 1 Added Sound

♩ = 210,000214

The tablature consists of eight systems, each with a treble clef and strings labeled T, A, B from top to bottom. The fret numbers are indicated by the letters D, A, G, B, A, D above the strings. The bar lengths are indicated by numbers above the bars.

- System 1: Bar 1 (8), Bar 2 (4), Bar 3 (2)
- System 2: Bar 4 (7), Bar 5 (3), Bar 6 (7)
- System 3: Bar 7 (23), Bar 8 (21)
- System 4: Bar 9 (6), Bar 10 (3)
- System 5: Bar 11 (33), Bar 12 (2), Bar 13 (2)
- System 6: Bar 14 (9), Bar 15 (2)
- System 7: Bar 16 (9), Bar 17 (3)
- System 8: Bar 18 (2)

# Pulsing Universe

## Guitar 2 Added Sound

♩ = 210,000214

The tablature consists of 8 systems, each with a starting measure number and a duration value. The strings are labeled T (Top), A, B (Bottom) on the left. The first system includes additional labels D, A, G, D, A, D on the left. Each system shows a single chord with a horizontal bar across the strings and a duration value above it.

1	8	4
2	18	7
3	37	21
4	83	3
5	96	33
6	135	2
7	149	9
8	162	2

# Pulsing Universe

## Guitar 1

♩ = 210,000214

3

5

6

8

11

14

18

20

22

V.S.

51

T						
A	4 4 4 4		2 2	2 2 2 2	2 2 2 2	2 4 4 4 4 4
B	3 3 2 2	2 0 3	1 1	1 0 0 0	0 1 1 1	0 3 0 2 3 3 3 2 2

57

T				
A	4 4 4 4	4 4 4 4	4 4 4 4	
B	2 2 2 0	0 0 2 3	3 3 2 2	2 6 5 3 5 6 3 3 5 6 3 1 3 4 3 1

61

T		
A		
B	3 4 3 6 5 3 5 6 3 1 4 3 1 4 3 4	2 6 5 3 5 6 3 3 5 6 3 1 3 4 3 1

63

T		
A		
B	3 4 3 6 5 3 5 6 3 1 4 3 1 4 3 4	2 6 5 3 5 6 3 3 5 6 3 1 3 4 3 1

65

T		
A		
B	3 4 3 6 5 3 5 6 3 1 4 3 1 4 3 4	2 0 2 2 4 2 4 2 6 6 6 6 6 6 6 6 5 5 5 5

67

T			
A	2 2 2	1 1 1 1 1 2 1 1 1	
B	4 4 4	1 1 1 1 1 1 1 1 1	2 1 2 4 6 6 6 6 4 2 1 2 4 6 6 6 6 1 2

69

T								
A		0	4	2	0	0	4	
B	1 2 4	0 0	2 2	0 0	0 0	0 0	2	

70

T																				
A																				
B	2 2 2 2 2 2 2 2 2 2 2 0 0 0 0 0 0 0 0 2 2 2 3 3 3 3 3 3 3 3 3																			

71

T																				
A																				
B	3 3 3 3 3 3 0 0 0 0 0 0 0 0 0 0 2 2 2 2 2 2 2 2 2 2 2 2 2 2 2 2																			

72

T																				
A																				
B	2 2 2 2 2 2 2 2 2 2 0 0 0 0 0 0 0 0 2 2 2 3 3 3 3 3 3 3 3 3 3 3																			

V.S.

73

T  
A  
B

3 3 3 3 3 3 0 0 0 0 0 0 0 0 0 2 2 2 2 2 2 2 2 2 2 2 2 2 2 2 2 2 2 2

74

T  
A  
B

0 3 2 0 3 0 3 2 0 3 1 3 1 0 3 1 5 1 5 3 2 0 0 0 2 1 5

76

T  
A  
B

10 13 17 10 5 1 2 0 0 0 3 3 3 3 3 0 0 2 3 3 0 4 4 2 2

78

T  
A  
B

2 2 2 2 2 2 4 2 3 0 3 2 3 7 3 9 1 2 3 7 3 5 0 2 3 1 4 4

80

T  
A  
B

2 0 2 3 1 2 10 10 7 10 10 7 7 7 7 7 3 3 7 7 4 4 4 4 4 4 4 4 2

82

T  
A  
B

7 2 2 3 3 0 0 3 2 0 3 2 3 2 2 6 5 3 5 6 3 3 5 6 3 1 3 4 3 1

84

T  
A  
B

3 4 3 6 5 3 5 6 3 1 4 3 1 4 3 4 2 6 5 3 5 6 3 3 5 6 3 1 3 4 3 1

86

T  
A  
B

3 4 3 6 5 3 5 6 3 1 4 3 1 4 3 4 2 6 5 3 5 6 3 3 5 6 3 1 3 4 3 1

88

T  
A  
B

3 4 3 6 5 3 5 6 3 1 4 3 1 4 3 4 12 12 12 2 2

90

T  
A  
B

3 3 3 3 0 0 0 0 1 1 1 1 2 2 2 2 0 0 0 0 0 0 0 0 3 3 3 3

6 132

Guitar 1

132

T 4 1 4 2 2 1 4 1 4 2 1

A 4 4 0 4 0 4 1

B 4 4 0 4 0 4 1

134

134

T 0 4 0 4 1 2 1 1 4 0 4 4

A 4 1 4 2 2 1 4 1 4 2 4 2 1

B 4 4 0 4 4 0

136

136

T 4 1 0 0 4 1 2 1 1 4 1 0 4 4

A 4 1 4 2 2 1 4 1 4 2 4 2 1

B 4 4 2 5 5 4 4 4 4 0

138

138

T 4 1 0 0 4 1 2 1 1 4 1 0 4 4

A 4 1 4 2 2 1 4 1 4 2 4 2 1

B 4 4 2 5 5 4 4 4 4 0

140

140

T 4 1 0 0 4 1 2 1 1 4 1 0 4 4

A 0 0 4 1 2 2 4 4 6 4

B 4 4 0 4 4 0 4 4 6 4

143

143

T 4 4 2 4 4 6 6 2 4 1 2 4 4 6 4

A 4 4 2 4 4 6 6 2 4 1 2 4 4 6 4

B 4 2 0 4 2 6 6 0 4 4 0 4 4 6 2

147

147

T 4 4 2 4 4 6 6 2 4 1 2 4 4 6 4

A 4 4 2 4 4 6 6 2 4 1 2 4 4 6 4

B 4 2 0 4 2 6 6 0 4 4 0 4 4 6 2

150

150

T 4 1 0 0 4 1 2 1 1 4 1 0 4 4

A 4 1 4 2 2 1 4 1 4 2 4 2 1

B 4 4 2 5 5 4 4 4 4 0

152

152

T 4 1 0 0 4 1 2 1 1 4 1 0 4 4

A 4 1 4 2 2 1 4 1 4 2 4 2 1

B 4 4 2 5 5 4 4 4 4 0

154

154

T 4 1 0 0 4 1 2 1 1 4 1 0 4 4

A 0 2 4 4 4 4 4 4 4 2 2 2 2

B 4 4 2 5 5 4 4 4 4 4 4 4 4 4 4

156

T	2	0	3	0	3	0	1	4	0	4	1	2	1	0	2						
A														1	0						
B							4	4	4	4	4	2	1	4	4	4	4	2	2	2	2

158

T	2	0	3	0	3	0	1	4	0	4	1			0	2						
A														1	0						
B							4	4	4	4	4	2	1	4	4	4	4	2	2	2	2

160

T	2	0	3	0	3	0	1	4	0	4	1	2	1		0	2					
A														1	0						
B							4	4	4	4	4	2	1	4	4	4	4	2	2	2	2

162

T	2	0	3	0	3	0								2	0	3	0				
A														0	2	3	2				
B														0	1	0	1	2	0		

164

T																3					
A	0	3	1	0	3	0	0	3	0	5	1	0	0	2	0	3	2	0			
B																					

167

T	0	0	3	3	3	5	0	0	3	3	3	5	0	3	5	5					
A	0	2	0	3	3	3	5	0	3	3	3	5	0	3	5	5	0				
B																					

169

T	0	0	0	0	3	3	3	3	3	0	0	0	0	0	0	0	2	0				
A	0	0	0	0	0	0	2	0	0	0	0	2	2	2	2	2	0	0	2	0		
B																						

171

T	0	0	0	0	3	3	3	3	3	3	5	3	3	1	3	10	8	8	6	5	1	1	3	3
A	0	0	0	0	5	5	5	5	5	5	5	5	5	3	3	3	3	3	3	3	3	3	3	3
B	5	5	5	5	5	5	5	5	5	5	5	5	5	3	3	3	3	3	3	3	3	3	3	3

173

T	3	3	4	3	3	3	3	3	3	3	3	3	3	0	0	0	0	0	3	2	2	0	1	1	4		
A	0	0	0	0	0	0	0	0	0	0	0	0	0	3	0	0	0	0	0	0	0	0	0	0	2	2	
B																											

175

T	2	2	0	0	1	1	1	1	3	0	0	3	3	3	3	5	0								
A	0	0	0	0	0	0	0	0	0	2															
B	3	3	3	3	3	3	3	3	3																

V.S.

74

TAB

0 0 0 0 0 0 0 0 0 0 2 2 2 2 2 2 2 3 5 1 1 0 3 1 2 3 2

76

76

TAB

2 3 1 3 2 3 0 0 0 0 0 0 0 0 2 2 2 2 2 2 2 2 5 0

78

78

TAB

2 3 0 1 2 2 3 3 0 2 0 2 0 1 4 4 4 2 2 4 4 4 2 2 2 2

80

80

TAB

0 4 0 4 2 4 0 4 4 0 2 2 2 0 2 7 7 2 12 14 12 12 2 10

82

82

TAB

10 7 7 3 3 0 0 3 2 0 3 2 3 2 2 6 5 3 5 6 3 3 5 6 3 1 3 4 3 1

84

84

TAB

3 4 3 6 5 3 5 6 3 1 4 3 1 4 3 4 2 6 5 3 5 6 3 3 5 6 3 1 3 4 3 1

86

86

TAB

3 4 3 6 5 3 5 6 3 1 4 3 1 4 3 4 1 3 2 0 2 3 0 0 2 3 0 5 0 1 0 5

88

88

TAB

0 1 0 3 2 0 2 3 0 5 1 0 5 1 0 1 2 2 0 0 0

90

90

TAB

2 2 2 2 2 2 2 2 2 2 2 2 2 2 3 3 3 3 3 3 3 3 3 3 2 2 2 2

91

91

TAB

2 2 2 2 2 2 2 2 3 3 3 3 3 3 3 3 3 3 3 3 3

92

T	2 2 2 2 2 2 2 2 2 2 2 2 2 2 2 2 3 3 3 3 3 3 3 3 3 3	2 2 2 2	2 2 2 2 2 2 2 2 2 2 2 2 3 3 3 3 3 3 3 3 3 3	
A				
B				0 0 0

94

94

T			0 0	0	2 2 2	2 0 0 0
A	0	0				
B	0 4 2 2 4	0 4 2 2 4	4	4 1		
	5 4 2 2 4	5 4 2 2 4				

99

99

T	1	2	2 2 0 0	0 0 0 2	2 2 0	0 3 2 2	0 0
A							
B							
	3 0 2						2 0 3

105

105

T	0	2 2 2	2 0 0 0	1	2	2 2 0 0	0 0 0	2 2 0
A								
B								
				3 0 2				

111

111

T	0 3 2 2	0 0	0	2 2 2	2 0 0 0	1	2	2 2 0 0
A								
B		4	4	4 1				3 0 2

117

117

T	0 0 0 2	2 2 0	0 3 2 2	0 0	0	2 2 2	2 0 0 0
A							
B							
					2 0 3		

123

123

T	1	2	2 2 0 0	0 0 0	2 2 0
A					
B					
	3 0 2				

127

127

T	0	3	2	2	2	2
A					1	1
B				4	4	4
				4		

6 130

Guitar 2

4 4 4

T  
A  
B

4 4 4 4 4 2 2 2 4 4

133

1 1 1 4 4 2 2 4 4 7 4 9 4 9 4 16 7 9 11 4

T  
A  
B

135

4 4 7 7 9 4 9 4 16 7 9 11 4

T  
A  
B

4 4 4 4 4 4 2 2 2 4 4 0 2 1 0 0 4 4

137

4 4 7 7 9 4 9 4 16 7 9 11 4

T  
A  
B

4 4 4 4 4 4 2 2 2 4 4 0 2 1 0 0 4 4

139

4 4 7 7 9 4 9 4 16 7 9 11 4

T  
A  
B

4 4 4 4 4 4 2 2 2 4 4 0 2 1 0 0 4 4

141

4 4 1 2 4 0 2 4 2

T  
A  
B

4 2 4 1 2 2 2 1 4

145

16 4 17 14 22 16 9 9 14 12 9 14 11

T  
A  
B

4 1 4 2 4 1 1 1 1 1 1 1

148

11 2 9 9 4 4 7 7 9 4 9 4 16 7 9 11 4

T  
A  
B

4 4 4 4 4 4 2 2 2 4 4 0 2 1 0 0 4 4

151

4 4 7 7 9 4 9 4 16 7 9 11 4

T  
A  
B

4 4 4 4 4 4 2 2 2 4 4 0 2 1 0 0 4 4

153

4 4 7 7 9 4 9 4 16 7 9 11 4

T  
A  
B

4 4 4 4 4 4 2 2 2 4 4 0 2 1 0 0 4 4

# Pulsing Universe

Bass

♩ = 210,000214

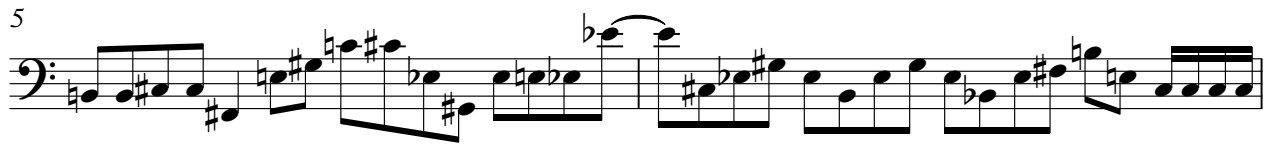

V.S.

25

28

30

32

34

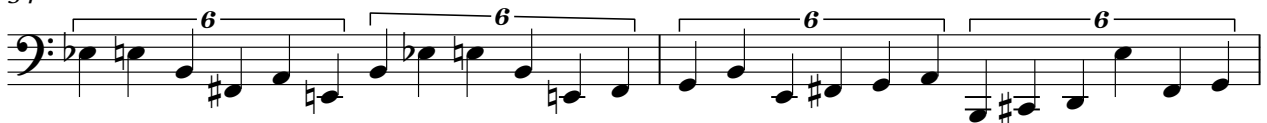

36

41

47

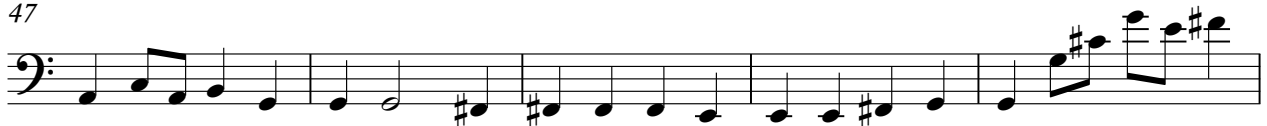

52

58

61

63

65

66

68

69

70

71

72

73

V.S.

74

76

78

80

82

84

86

88

90

92

96

101

106

111

116

122

127

132

134

136

138

140

142

145

148

150

152

154

156

158

160

163

165

169

171

173

175

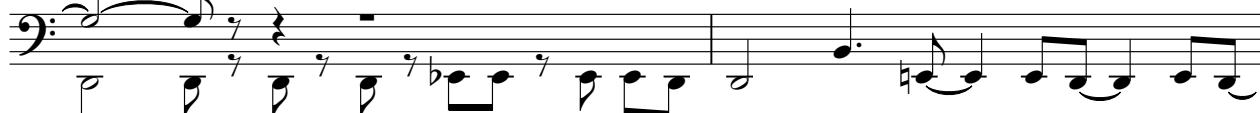

v.s.

177

180

182

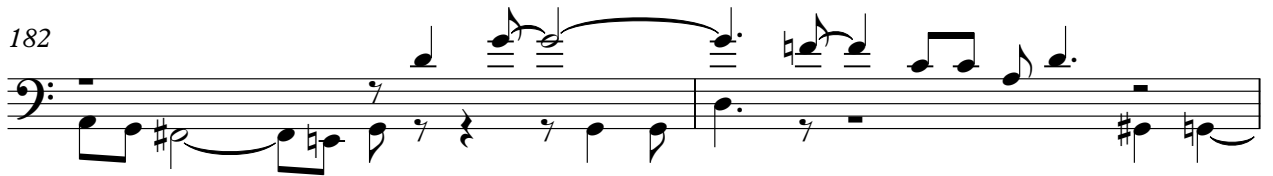

184

