

Tempo

♩ = 130,000137

Kora

2

Kora

2

Kora

2

Kora

2

Kora

2

2

Kora

2

Kora

2

Kora

2

Kora

2

Kora

2

Kora

2

20

Kora

2

22

Kora

2

24

Kora

2

25

Kora

2

27

Kora

2

29

Kora

2

Kora

2

Kora

2

Kora

2

Kora

2

Kora

2

Kora

2

41

Kora

2

43

Kora

2

45

Kora

2

47

Kora

2

49

Kora

2

51

Kora

2

Kora

2

Kora

2

Kora

2

Kora

2

Kora

2

Kora

2

66

Kora

2

67

Kora

2

68

Kora

2

70

Kora

2

71

Kora

2

73

Kora

2

Kora

2

75

6

6

3

6

Kora

2

77

6

6

Kora

2

78

6

6

Kora

2

79

6

6

Kora

2

80

6

6

Kora

2

82

6

3

6

6

84

Kora

2

6

6

85

Kora

2

6

6

86

Kora

2

3

6

88

Kora

2

6

6

89

Kora

2

3

6

91

Kora

2

3

6

Kora

2

93

6

6

3

3

6

Kora

2

95

6

6

3

3

6

Kora

2

97

6

6

3

3

6

Kora

2

99

6

6

3

3

6

Kora

2

101

6

6

Kora

2

102

6

6

6

6

104 11

Kora

2

106

Kora

2

108

Kora

2

110

Kora

2

111

Kora

2

112

Kora

2

12

Kora

2

113

6

6

Kora

2

114

6

6

Kora

2

115

6

6

Kora

2

116

3

6

Kora

2

117

6

6

Kora

2

118

6

6

119

Kora

2

120

Kora

2

121

Kora

2

122

Kora

2

123

Kora

2

124

Kora

2

Kora

2

125

6

6

Kora

2

126

3

3

6

6

Kora

2

128

3

3

6

6

Kora

2

130

3

3

3

3

3

3

3

3

3

3

Kora

2

133

3

3

3

3

3

3

3

3

Kora

136

Kora

140

Tempo

Kora

$\text{♩} = 130,000137$

V.S.

Kora

Kora

3

V.S.

Kora

6

Kora

V.S.

Kora

130

133

136

140

Tempo

2

♩ = 130,000137

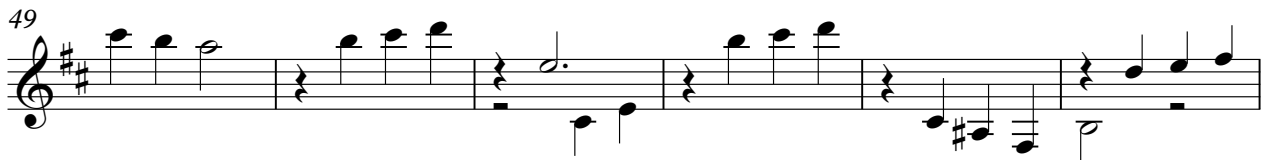
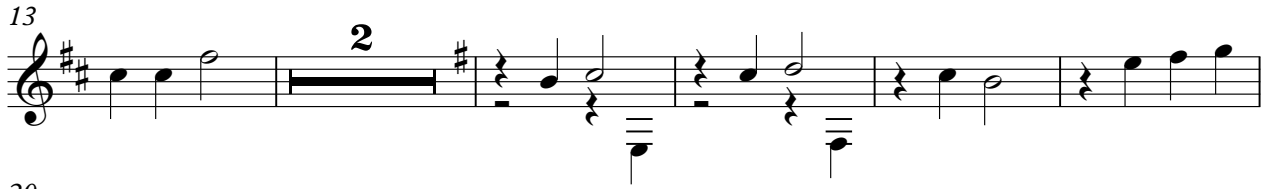

V.S.

61 **2**

68

74

80

86

92

97

102

108

114

120

125

131

134

