

Tempo

♩ = 57,000031

19

Fl.

VI.

Guit.

24

Fl.

VI.

Guit.

28

Fl.

VI.

Guit.

6

31

Fl.

VI.

Guit.

34

Fl.

VI.

Guit.

37

Fl.

VI.

Guit.

42

Fl.

VI.

Guit.

46

Fl.

VI.

Guit.

49

Fl.

VI.

Guit.

52

Fl.

VI.

Guit.

56

Fl.

VI.

Guit.

60

Fl.

VI.

Guit.

63

Fl.

VI.

Guit.

67

Fl.

VI.

Guit.

71

Fl.

VI.

Guit.

41

45

48

52

59

66

71

Tempo

VI.

♩ = 57,000031

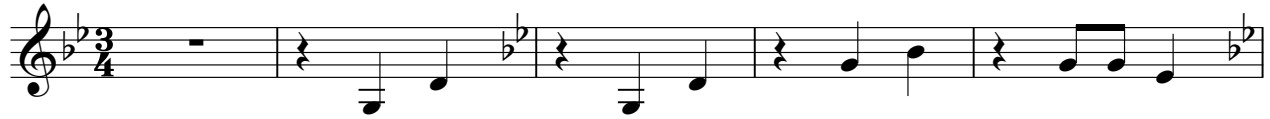

6

12

17

24

28

33

37

41

45

V.S.

49

2

56

61

66

71

Tempo

Guit.

♩ = 57,000031

V.S.

48

51

56

61

67

71
