

Tempo

♩ = 125,000000

Trp.sib

Cymb.

C. Cl.

G. C.

Trgl.

grelots

Toms

Claves

congas

Clav.

Harpsichord

synt.

Synth Bass

Cordes

♩ = 125,000000

7

Trp.sib

Cymb.

C. Cl.

G. C.

Trgl.

Claves

Clav.

Hpsd.

synt.

S. Bass

Cordes

12

Trp.sib

Cymb.

C. Cl.

G. C.

Trgl.

Claves

Clav.

Hpsd.

synt.

S. Bass

Cordes

14

Trp.sib

Cymb.

C. Cl.

G. C.

Trgl.

Claves

Clav.

Hpsd.

synt.

S. Bass

Cordes

17

Trp.sib

Cymb.

C. Cl.

G. C.

Trgl.

Claves

Clav.

Hpsd.

synt.

S. Bass

Cordes

19

Trp.sib

Cymb.

C. Cl.

G. C.

Trgl.

grelots

Claves

congas

Clav.

Hpsd.

synt.

S. Bass

Cordes

21

Trp.sib

Cymb.

C. Cl.

G. C.

Trgl.

grelots

Claves

congas

Clav.

Hpsd.

synt.

S. Bass

Cordes

Trp.sib
Cymb.
C. Cl.
G. C.
Trgl.
grelots
Claves
congas
Clav.
Hpsd.
synt.
S. Bass
Cordes

26

Trp. sib

Cymb.

C. Cl.

G. C.

Trgl.

grelots

Claves

congas

Clav.

Hpsd.

synt.

S. Bass

Cordes

Trp.sib

Cymb.

C. Cl.

G. C.

Trgl.

grelots

Claves

congas

Clav.

Hpsd.

synt.

S. Bass

Cordes

30

Trp.sib

Cymb.

C. Cl.

G. C.

Trgl.

grelots

Claves

congas

Clav.

Hpsd.

synt.

S. Bass

Cordes

32

Trp.sib

Cymb.

C. Cl.

G. C.

Trgl.

grelots

Claves

congas

Clav.

Hpsd.

synt.

S. Bass

Cordes

34

Trp.sib

Cymb.

C. Cl.

G. C.

Trgl.

grelots

Claves

congas

Clav.

Hpsd.

synt.

S. Bass

Cordes

36

Trp.sib

Cymb.

C. Cl.

G. C.

Trgl.

grelots

Claves

congas

Clav.

Hpsd.

synt.

S. Bass

Cordes

38

Trp. sib

Cymb.

C. Cl.

G. C.

Trgl.

grelots

Claves

congas

Clav.

Hpsd.

synt.

S. Bass

Cordes

 - **Trp. sib**: Solo melodic line in the upper register, featuring eighth and sixteenth notes.
 - **Cymb.**: Percussion part consisting of a steady stream of 'x' marks, indicating cymbal crashes.
 - **C. Cl.**: Clarinet part with a simple harmonic accompaniment of quarter notes.
 - **G. C.**: Guitar part with a melodic line of quarter notes, some with slurs.
 - **Trgl.**: Trumpet part with a simple harmonic accompaniment of quarter notes.
 - **grelots**: Tambourine part with a steady eighth-note accompaniment.
 - **Claves**: Clave part with a rhythmic pattern of eighth notes.
 - **congas**: Conga part with a complex rhythmic pattern of eighth and sixteenth notes.
 - **Clav.**: Piano part with a simple harmonic accompaniment of quarter notes.
 - **Hpsd.**: Harpsichord part with a simple harmonic accompaniment of quarter notes.
 - **synt.**: Synthesizer part with a simple harmonic accompaniment of quarter notes.
 - **S. Bass**: Double bass part with a simple harmonic accompaniment of quarter notes.
 - **Cordes**: String part with a complex rhythmic pattern of eighth and sixteenth notes.

40

Trp. sib

Cymb.

C. Cl.

G. C.

Trgl.

grelots

Claves

congas

Clav.

Hpsd.

synt.

S. Bass

Cordes

42

Trp.sib

Cymb.

C. Cl.

G. C.

Trgl.

grelots

Claves

congas

Clav.

Hpsd.

synt.

S. Bass

Cordes

44

Trp.sib

Cymb.

C. Cl.

G. C.

Trgl.

grelots

Claves

congas

Clav.

Hpsd.

synt.

S. Bass

Cordes

 - **Trp.sib**: Trumpet in B-flat, playing a melodic line with notes G4, A4, B4, and C5.
 - **Cymb.**: Cymbal, indicated by 'x' marks above the staff, playing a steady rhythmic pattern.
 - **C. Cl.**: Clarinet in C, playing a simple harmonic accompaniment.
 - **G. C.**: Guitar, playing a melodic line with a prominent eighth-note pattern.
 - **Trgl.**: Triangle, playing a simple harmonic accompaniment.
 - **grelots**: Castanets, playing a rhythmic pattern of eighth notes.
 - **Claves**: Claves, playing a rhythmic pattern of eighth notes.
 - **congas**: Congas, playing a complex rhythmic pattern with various note values and rests.
 - **Clav.**: Piano, playing a harmonic accompaniment with chords and single notes.
 - **Hpsd.**: Harpsichord, playing a harmonic accompaniment with chords and single notes.
 - **synt.**: Synthesizer, playing a harmonic accompaniment with chords and single notes.
 - **S. Bass**: Double Bass, playing a rhythmic pattern of eighth notes.
 - **Cordes**: Electric Bass, playing a simple harmonic accompaniment.

46

Trp.sib

Cymb.

C. Cl.

G. C.

Trgl.

grelots

Claves

congas

Clav.

Hpsd.

synt.

S. Bass

Cordes

- **Trp.sib**: Treble clef, key signature of one sharp (F#), playing a melodic line with notes G4, A4, B4, and C5.
- **Clav.**: Grand staff (treble and bass clefs), key signature of one sharp, playing a complex melodic line.
- **Hpsd.**: Bass clef, key signature of one sharp, playing a melodic line with notes G2, A2, B2, and C3.
- **synt.**: Bass clef, key signature of one sharp, playing a melodic line with notes G2, A2, B2, and C3.
- **S. Bass**: Bass clef, key signature of one sharp, playing a melodic line with notes G2, A2, B2, and C3.
- **Cordes**: Bass clef, key signature of one sharp, playing a melodic line with notes G2, A2, B2, and C3.

48

Trp.sib

Cymb.

C. Cl.

G. C.

Trgl.

grelots

Claves

congas

Clav.

Hpsd.

synt.

S. Bass

Cordes

49

Trp.sib

Cymb.

C. Cl.

G. C.

Trgl.

grelots

Claves

congas

Clav.

Hpsd.

synt.

S. Bass

Cordes

50

Trp.sib

Cymb.

C. Cl.

G. C.

Trgl.

grelots

Claves

congas

Clav.

Hpsd.

synt.

S. Bass

Cordes

3

3

3

3

51

Trp.sib

Cymb.

C. Cl.

G. C.

Trgl.

grelots

Claves

congas

Clav.

Hpsd.

synt.

S. Bass

Cordes

Detailed description of the musical score: The score is for a jazz ensemble. It begins at measure 51. The Trp.sib part features a melodic line with triplets and slurs. The Cymb. part consists of a steady pattern of 'x' marks. The C. Cl. part has a simple harmonic accompaniment. The G. C. part features a melodic line with a long slur. The Trgl. part has a simple harmonic accompaniment. The grelots part has a rhythmic pattern of eighth notes. The Claves part has a rhythmic pattern of eighth notes. The congas part has a rhythmic pattern of eighth notes. The Clav. part has a melodic line with a long slur. The Hpsd. part has a melodic line with a long slur. The synt. part has a melodic line with a long slur. The S. Bass part has a melodic line with a long slur. The Cordes part features a melodic line with triplets and slurs.

53

Trp.sib

Cymb.

C. Cl.

G. C.

Trgl.

grelots

Claves

congas

Clav.

Hpsd.

synt.

S. Bass

Cordes

55

Trp.sib

Cymb.

C. Cl.

G. C.

Trgl.

grelots

Toms

Claves

congas

Clav.

Hpsd.

synt.

S. Bass

Cordes

59

Trp.sib

Cymb.

C. Cl.

G. C.

Trgl.

grelots

Claves

congas

Clav.

Hpsd.

synt.

S. Bass

Cordes

61

Trp.sib

Cymb.

C. Cl.

G. C.

Trgl.

grelots

Claves

congas

Clav.

Hpsd.

synt.

S. Bass

Cordes

63

Trp.sib

Cymb.

C. Cl.

G. C.

Trgl.

grelots

Claves

congas

Clav.

Hpsd.

synt.

S. Bass

Cordes

65

Trp.sib

Cymb.

C. Cl.

G. C.

Trgl.

grelots

Claves

congas

Clav.

Hpsd.

synt.

S. Bass

Cordes

 - **Trp.sib**: Trumpet in B-flat, playing a melodic line with eighth and sixteenth notes, including slurs and accents.
 - **Cymb.**: Cymbal, indicated by 'x' marks on a rhythmic line.
 - **C. Cl.**: Clarinet in C, playing a simple harmonic accompaniment.
 - **G. C.**: Guitar, playing a melodic line with slurs.
 - **Trgl.**: Trombone, playing a simple harmonic accompaniment.
 - **grelots**: Tambourine, playing a steady eighth-note pattern.
 - **Claves**: Claves, playing a rhythmic pattern of eighth notes.
 - **congas**: Congas, playing a complex rhythmic pattern with slurs.
 - **Clav.**: Piano, playing a harmonic accompaniment in both treble and bass clefs.
 - **Hpsd.**: Harpsichord, playing a harmonic accompaniment in the bass clef.
 - **synt.**: Synthesizer, playing a harmonic accompaniment in the bass clef.
 - **S. Bass**: Double Bass, playing a melodic line in the bass clef.
 - **Cordes**: Electric guitar, playing a melodic line in the bass clef, similar to the S. Bass part.

67

Trp.sib

Cymb.

C. Cl.

G. C.

Trgl.

grelots

Claves

congas

Clav.

Hpsd.

synt.

S. Bass

Cordes

69

Trp.sib

Cymb.

C. Cl.

G. C.

Trgl.

grelots

Claves

congas

Clav.

Hpsd.

synt.

S. Bass

Cordes

71

Trp.sib

Cymb.

C. Cl.

G. C.

Trgl.

grelots

Claves

congas

Clav.

Hpsd.

synt.

S. Bass

Cordes

Trp.sib

Cymb.

C. Cl.

G. C.

Trgl.

grelots

Claves

congas

Clav.

Hpsd.

synt.

S. Bass

Cordes

♩ = 108,000038 ♩ = 89,000038

Tempo

Trp.sib

$\text{♩} = 125,000000$

V.S.

2

Trp.sib

50

52

56

59

63

66

69

71

Tempo

Cymb.

♩ = 125,000000

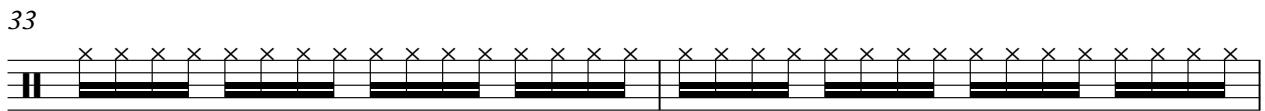
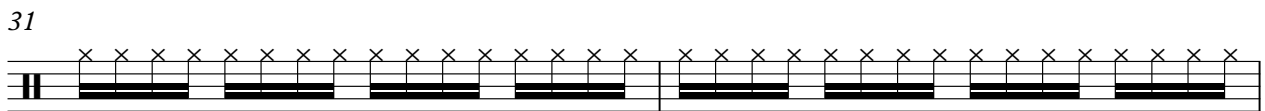
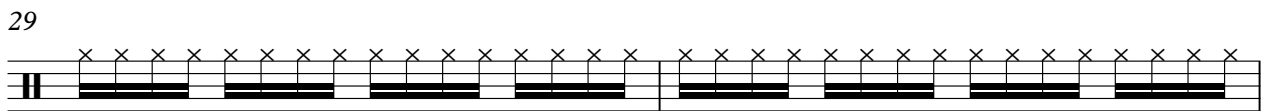
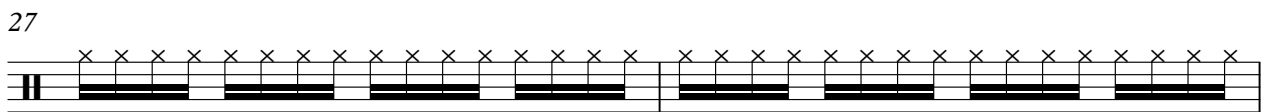
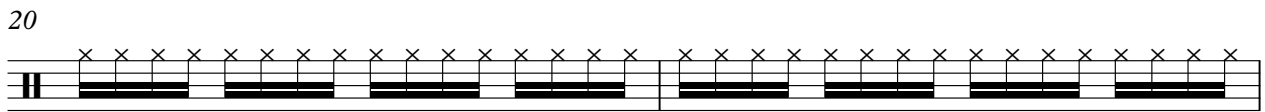
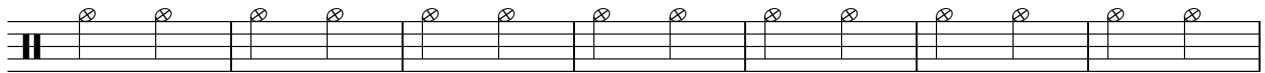

V.S.

2

Cymb.

35

37

39

41

43

45

47

49

51

53

55

57

59

61

63

65

67

69

71

73

$\text{♩} = 108,000038$ $\text{♩} = 89,000038$

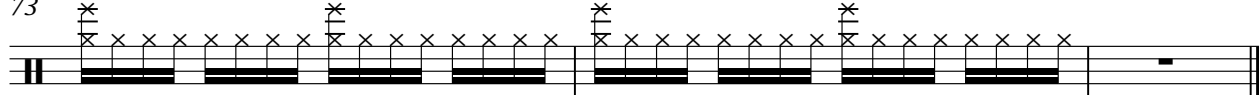

Tempo

C. Cl.

♩ = 125,000000

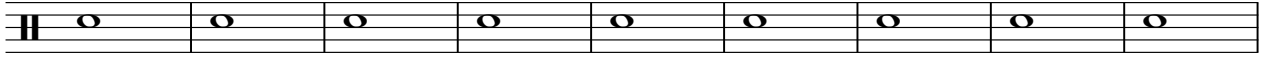

10

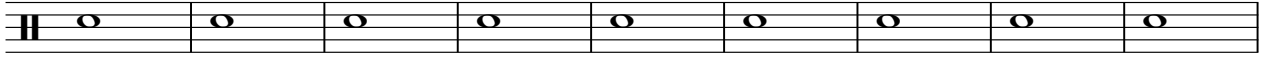

19

26

33

39

45

51

57

63

V.S.

2

C. Cl.

69

~~XXXXXXXXXXXX~~ 0038

Tempo

G. C.

♩ = 125,000000

8

15

21

27

33

38

43

48

53

V.S.

2

G. C.

58

63

68

72

♩ = 108,000038 ♩ = 89,000038

Trgl.

Tempo

♩ = 125,000000

10

19

26

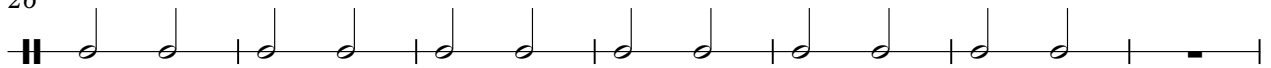

33

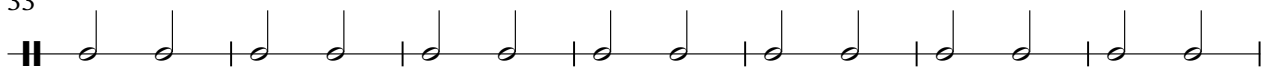

40

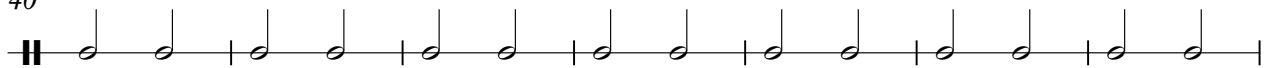

47

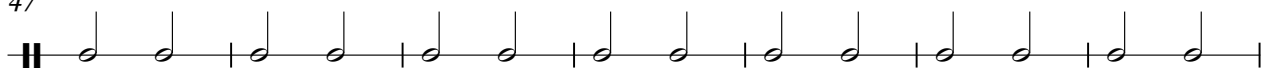

54

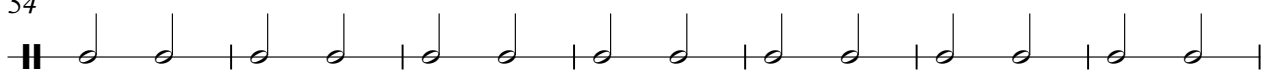

61

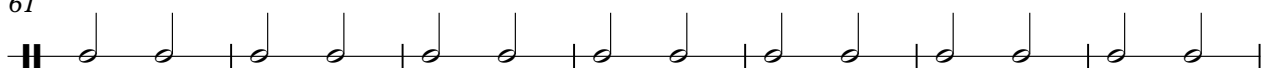

68

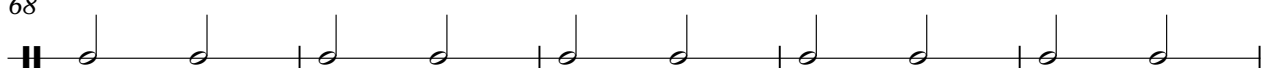

V.S.

grelots

Tempo

♩ = 125,000000

18

22

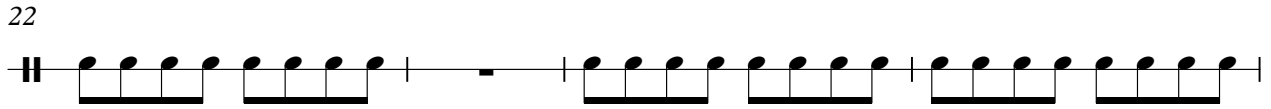

26

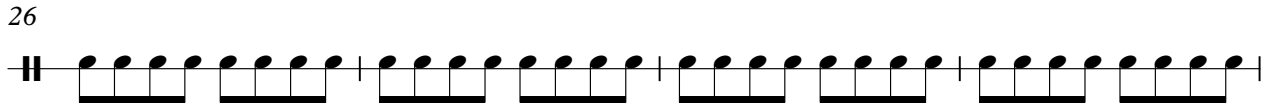

30

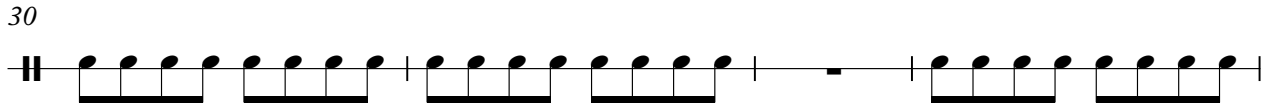

34

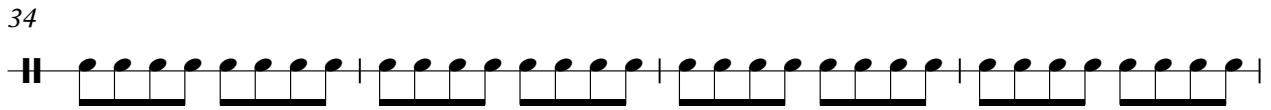

38

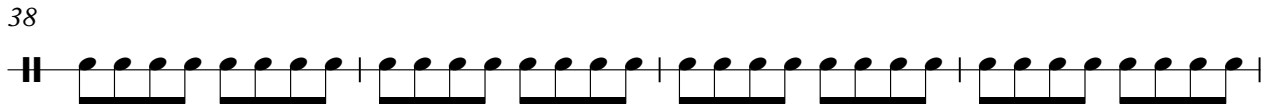

42

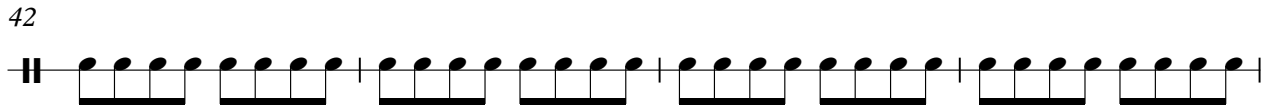

46

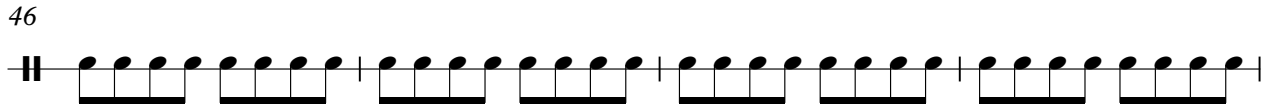

50

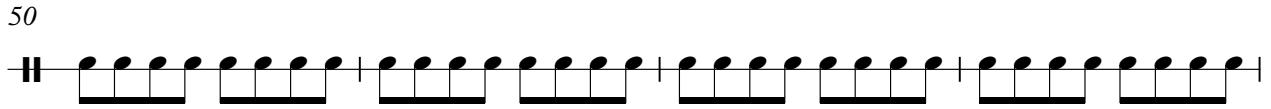

54

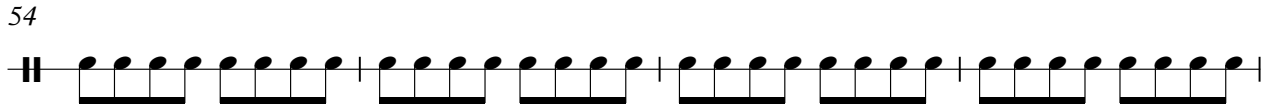

V.S.

2

grelots

58

62

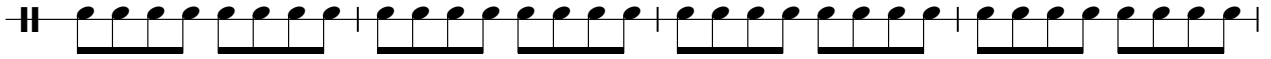

66

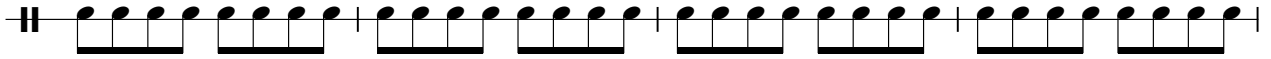

70

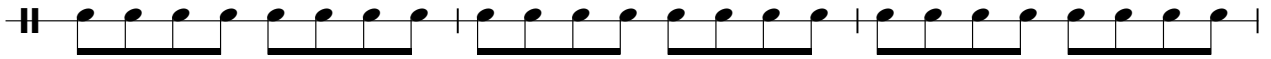

73

♩ = 108,000038 ♩ = 89,000038

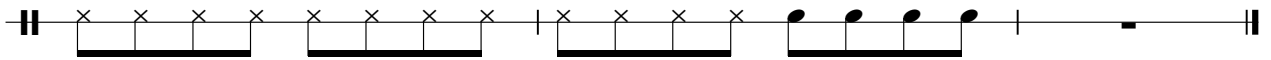

Claves

Tempo

♩ = 125,000000

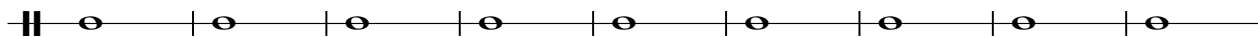

10

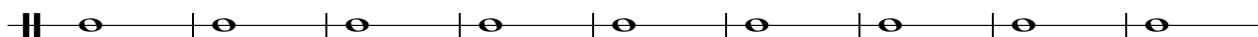

19

25

29

34

38

42

46

50

V.S.

54

58

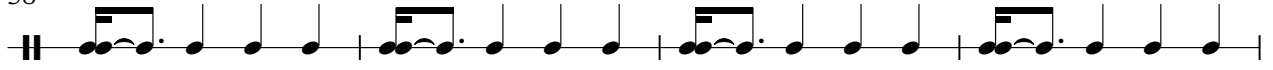

62

66

70

73

♩ = 108,000038 ♩ = 89,000038

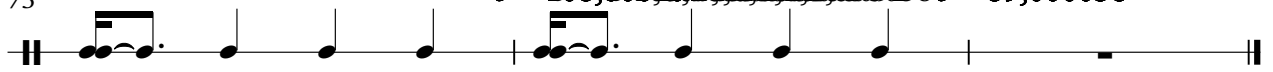

congas

Tempo

♩ = 125,000000

18

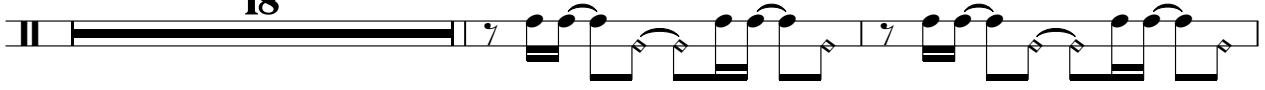

21

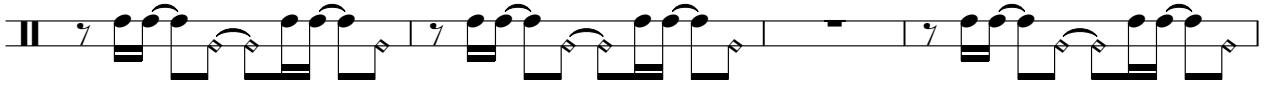

25

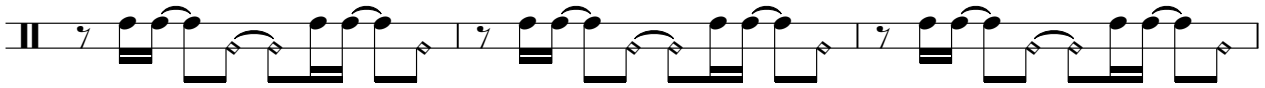

28

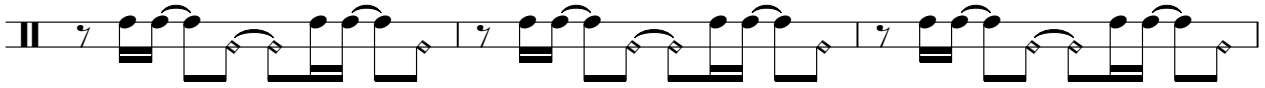

31

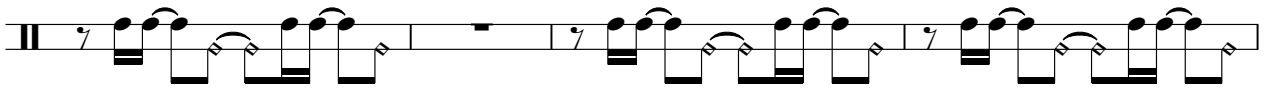

35

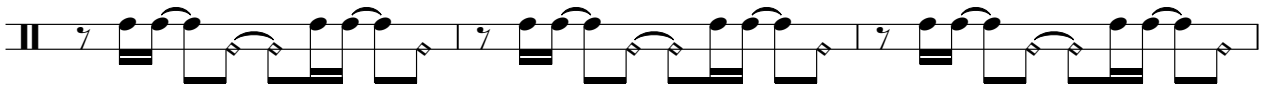

38

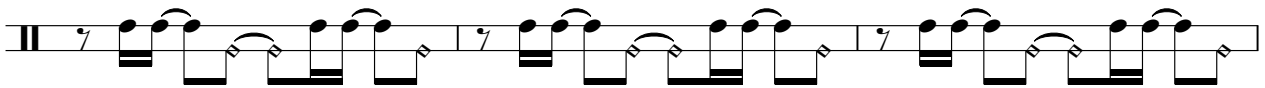

41

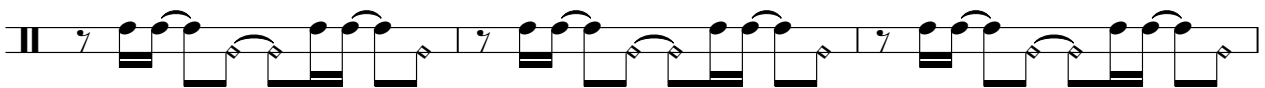

44

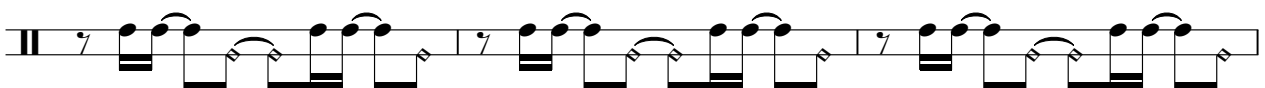

47

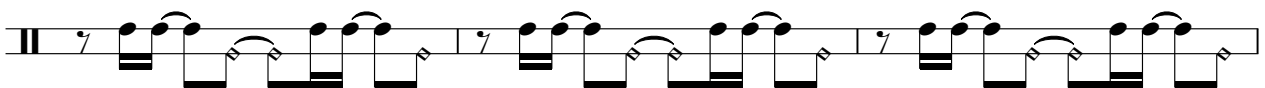

V.S.

Tempo

Clav.

♩ = 125,000000

V.S.

40

46

52

58

64

69

Tempo

♩ = 125,000000

8

14

20

27

35

42

49

V.S.

2

Harpsichord

56

61

68

000038

Tempo

synt.

V.S.

2
62

synt.

68

synt.

$\text{♪} = 101,000069$ $\text{♪} = 89,0000$
 $\text{♪} = 108,000107$ $\text{♪} = 89,000038$
 $\text{♪} = 96,000000$ $\text{♪} = 89,000038$
 $\text{♪} = 89,000038$
 $\text{♪} = 89,000038$
 $\text{♪} = 89,000038$
 $\text{♪} = 108,000107$
 $\text{♪} = 108,000107$ $\text{♪} = 89,000038$

Tempo

Synth Bass

♩ = 125,000000

8

13

19

23

31

36

40

44

48

V.S.

2

Synth Bass

52

56

60

64

68

71

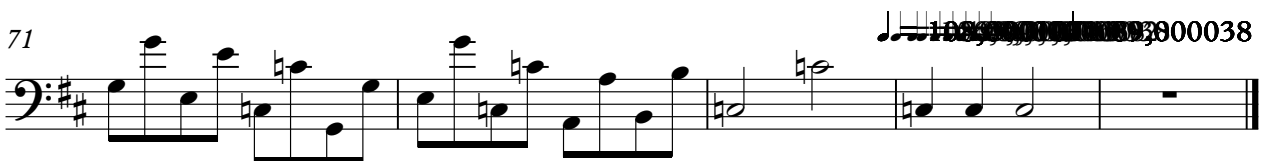

Tempo

Cordes

$\text{♩} = 125,000000$

8

13

16

19

26

29

32

35

38

V.S.

42

47

50

52

56

58

60

63

66

69

71

Cordes

3
