

charolaiseFINI

$\text{♩} = 100,000000$

Batterie

Guitare

Basse

Piano

$\text{♩} = 100,000000$

Batterie

Clavier

Guitare

Basse

Piano

La charolaise

Batterie

Clavier

Guitare

Basse

Piano

Arrangements
Musique : France

Batterie

Guitare

Basse

Piano

11

Batterie

Guitare

Basse

Piano

13

Batterie

Guitare

Basse

Piano

15

Batterie

Guitare

Basse

Piano

18

Batterie

Clavier

Guitare

Basse

Piano

21

Batterie

Clavier

Guitare

Basse

Piano

24

Batterie

Clavier

Guitare

Basse

Piano

26

Batterie

Clavier

Guitare

Basse

Piano

6

6

6

6

6

3

29

Batterie

Clavier

Guitare

Basse

Piano

6

6

6

6

6

3

32

Batterie

Guitare

Basse

Piano

34

Batterie

Guitare

Basse

Piano

36

Batterie

Guitare

Basse

charolaiseFINI

Batterie

♩ = 100,000000

5

9

13

17

21

25

29

33

36

3

3/4

charolaiseFINI

Clavier

Arrangements : Thierry Chauve
Musique : Francois Couperin et Domenico Sc

♩ = 100,000000

La charolaise

4 3 12 6 6

21

6 6 6 6

26

6 6 6

29

6 6 6 7 3/4

charolaiseFINI

Guitare

♩ = 100,000000

V.S.

2

Guitare

36

charolaiseFINI

Basse

♩ = 100,000000

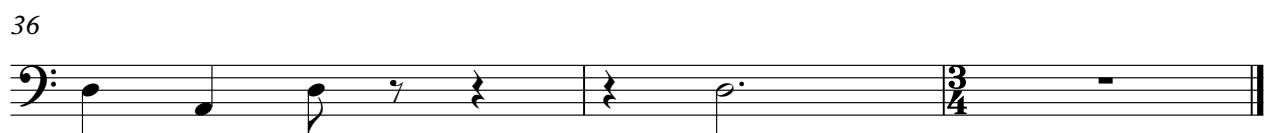

charolaiseFINI

Piano

♩ = 100,000000

V.S.

19

22

25

28

31

34
