

Couperin, Franccedilois-La Sultanne

♩ = 160,000000

Clavecin

Premiere Dessus

Premiere Violle

Seconde Violle

5

Clavecin

Premiere Dessus

Seconde Dessus

Premiere Violle

Seconde Violle

10

Clavecin

Premiere Dessus

Seconde Dessus

Premiere Violle

Seconde Violle

15

Clavecin

Premiere Dessus

Seconde Dessus

Premiere Violle

Seconde Violle

19

Clavecin

Seconde Dessus

Premiere Viole

Seconde Viole

24

Clavecin

Premiere Dessus

Seconde Dessus

Premiere Viole

Seconde Viole

29

Clavecin

Premiere Dessus

Seconde Dessus

Premiere Violle

Seconde Violle

34

Clavecin

Premiere Dessus

Seconde Dessus

Seconde Violle

39

Clavecin

Premiere Dessus

Seconde Dessus

Premiere Violle

Seconde Violle

44

Clavecin

Premiere Violle

Seconde Violle

49

Clavecin

Premiere Violle

Seconde Violle

54

Clavecin

Premiere Dessus

Premiere Viole

Seconde Viole

58

Clavecin

Premiere Dessus

Seconde Dessus

Premiere Viole

Seconde Viole

62

Clavecin

Premiere Dessus

Seconde Dessus

Premiere Violle

Seconde Violle

67

♩ = 94,999992

Clavecin

Premiere Dessus

Seconde Dessus

Premiere Violle

Seconde Violle

71

Clavecin

Seconde Dessus

Premiere Violle

Seconde Violle

74

Clavecin

Seconde Dessus

Premiere Violle

Seconde Violle

77

Clavecin

Seconde Dessus

Premiere Violle

Seconde Violle

80

Clavecin

Premiere Dessus

Seconde Dessus

Premiere Violle

Seconde Violle

83

Clavecin

Premiere Dessus

Premiere Violle

Seconde Violle

86

Clavecin

Premiere Dessus

Premiere Violle

Seconde Violle

89

Clavecin

Premiere Dessus

Premiere Violle

Seconde Violle

91

Clavecin

Premiere Dessus

Premiere Violle

Seconde Violle

93

Clavecin

Premiere Dessus

Seconde Dessus

Premiere Violle

Seconde Violle

96

Clavecin

Premiere Dessus

Seconde Dessus

Premiere Viole

Seconde Viole

99

Clavecin

Premiere Dessus

Seconde Dessus

Premiere Viole

Seconde Viole

101

Clavecin

Premiere Dessus

Seconde Dessus

Premiere Violle

Seconde Violle

103

Clavecin

Premiere Dessus

Seconde Dessus

Premiere Violle

Seconde Violle

105

Clavecin

Premiere Dessus

Seconde Dessus

Premiere Violle

Seconde Violle

107

Clavecin

Premiere Dessus

Seconde Dessus

Premiere Violle

Seconde Violle

109

Clavecin

Premiere Dessus

Seconde Dessus

Premiere Viole

Seconde Viole

111

Clavecin

Premiere Dessus

Seconde Dessus

Premiere Viole

Seconde Viole

113

Clavecin

Premiere Dessus

Seconde Dessus

Premiere Violle

Seconde Violle

115

Clavecin

Premiere Dessus

Seconde Dessus

Premiere Violle

Seconde Violle

117

♩ = 126,999985

Clavecin

Premiere Dessus

Seconde Dessus

Premiere Violle

Seconde Violle

120

Clavecin

Premiere Violle

Seconde Violle

126

Clavecin

Premiere Violle

Seconde Violle

131

Clavecin

Premiere Dessus

Seconde Dessus

Premiere Viole

Seconde Viole

136

Clavecin

Premiere Dessus

Seconde Dessus

Seconde Viole

142

Clavecin

Premiere Dessus

Seconde Dessus

Seconde Viole

148

Clavecin

Premiere Dessus

Seconde Dessus

Seconde Viole

$\text{♩} = 160,000000$

153

Clavecin

Premiere Dessus

Seconde Dessus

Premiere Violle

Seconde Violle

157

Clavecin

Premiere Dessus

Seconde Dessus

Premiere Violle

Seconde Violle

Clavecin

Premiere Dessus

Seconde Dessus

Premiere Violle

Seconde Violle

Clavecin

Premiere Dessus

Seconde Dessus

Premiere Violle

Seconde Violle

169

♩ = 80

173

175

Clavecin

Premiere Dessus

Seconde Dessus

Premiere Violle

Seconde Violle

177

Clavecin

Premiere Dessus

Seconde Dessus

Premiere Violle

Seconde Violle

180

Clavecin

Premiere Dessus

Seconde Dessus

Premiere Viole

Seconde Viole

182

Clavecin

Premiere Dessus

Seconde Dessus

Premiere Viole

Seconde Viole

Clavecin

Premiere Dessus

Seconde Dessus

Premiere Viole

Seconde Viole

Clavecin

Premiere Dessus

Seconde Dessus

Premiere Viole

Seconde Viole

188

Clavecin

Premiere Dessus

Seconde Dessus

Premiere Viole

Seconde Viole

190

Clavecin

Premiere Dessus

Seconde Dessus

Premiere Viole

Seconde Viole

193

♩ = 170,000092

Clavecin

Premiere Dessus

Seconde Dessus

Premiere Violle

Seconde Violle

196

Clavecin

Premiere Dessus

Seconde Dessus

Seconde Violle

199

Clavecin

Premiere Dessus

Seconde Dessus

Premiere Viole

Seconde Viole

201

Clavecin

Premiere Dessus

Seconde Dessus

Premiere Viole

Seconde Viole

203

Clavecin

Premiere Dessus

Seconde Dessus

Premiere Viole

Seconde Viole

206

Clavecin

Premiere Dessus

Seconde Dessus

Premiere Viole

Seconde Viole

208

Clavecin

Premiere Dessus

Seconde Dessus

Premiere Violle

Seconde Violle

210

Clavecin

Premiere Dessus

Seconde Dessus

Premiere Violle

Seconde Violle

212

Clavecin

Premiere Dessus

Seconde Dessus

Premiere Viole

Seconde Viole

215

Clavecin

Premiere Dessus

Seconde Dessus

Seconde Viole

217

Clavecin

Premiere Dessus

Seconde Dessus

Premiere Viole

Seconde Viole

220

Clavecin

Premiere Dessus

Seconde Dessus

Premiere Viole

Seconde Viole

Clavecin

Premiere Dessus

Seconde Dessus

Premiere Viole

Seconde Viole

71

76

80

84

89

93

97

103

107

112

Clavecin

116

♩ = 126,999985

121

128

134

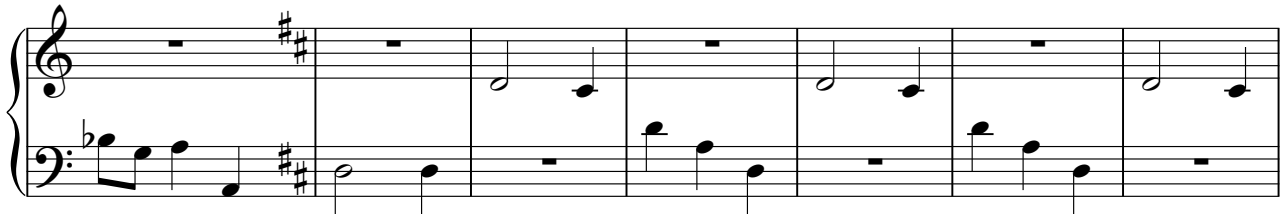

141

149

♩ = 160,000000

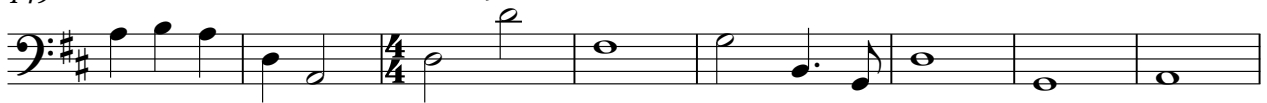

157

165

172 ♩ = 899999540

V.S.

177

182

188

♩ = 170,000092

195

200

204

208

212

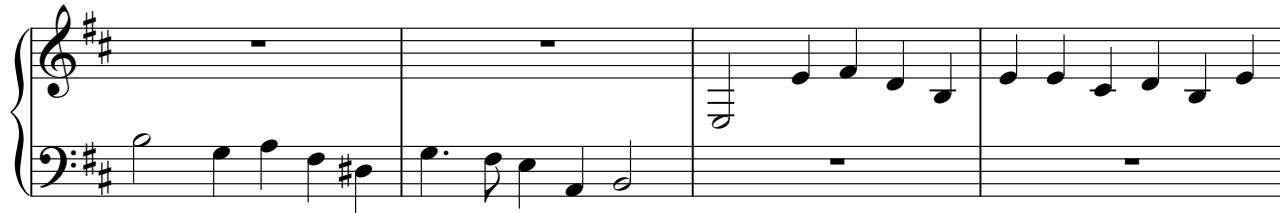

216

220

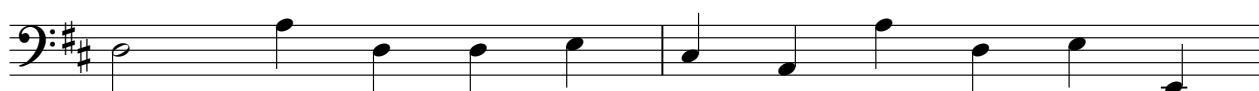

222

Couperin, Franccedilois-La Sultanne

Premiere Dessus

♩ = 160,000000

2

9

16

7

28

35

41

14

60

65

♩ = 94,999992

14

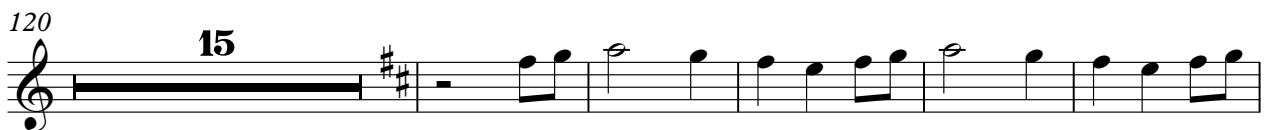
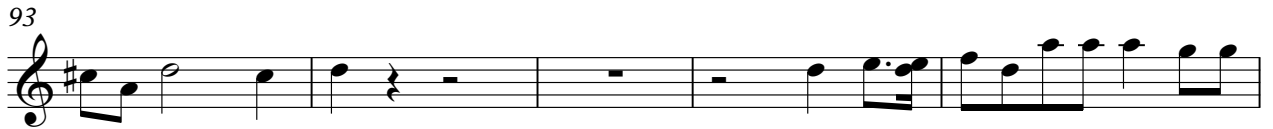

188

192

♩ = 170,00092

196

200

204

208

212

216

220

222

Couperin, Franccedilois-La Sultanne

Seconde Dessus

♩ = 160,000000

5

11

17

23

30

37

43

17

63

♩ = 94,999992

5

73

77

81

11

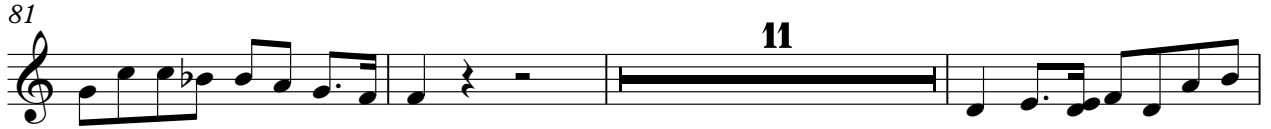

95

100

104

108

112

116

♩ = 126,999985

120

15

191

196

199

202

205

209

212

215

218

221

Couperin, Franccedilois-La Sultanne

Premiere Virole

♩ = 160,000000

7

13

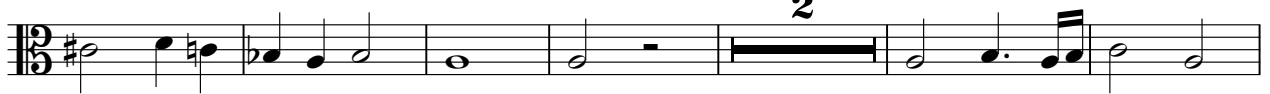

21

28

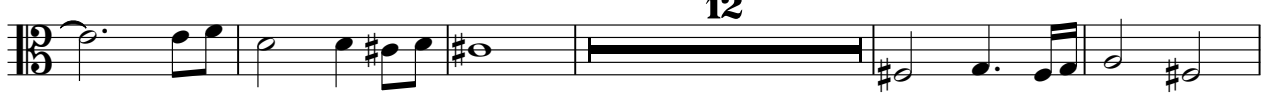

45

51

57

64

♩ = 94,999992

70

76

80

84

89

92

96

100

104

109

114

♩ = 126,999985

2

186

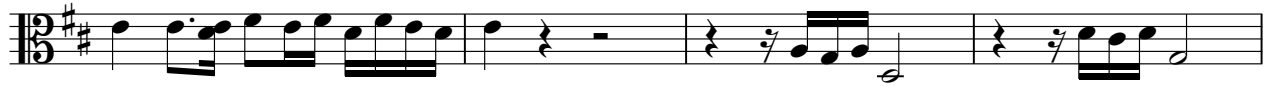

190

♩ = 170,00092

195

203

207

211

217

221

Couperin, Franccedilois-La Sultanne

Seconde Viole

♩ = 160,000000

7

14

20

27

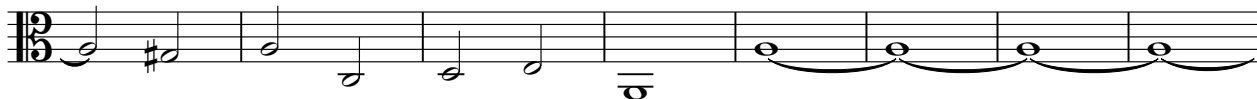

35

43

49

55

61

V.S.

68 $\text{♩} = 94,999992$

72

77

81

86

91

94

99

104

109

113

117

♩ = 126,999985

123

129

135

143

151 ♩ = 160,000000

159

165

172 ♩ = 899999999

V.S.

177

182

186

192

♩ = 170,000092

198

202

206

209

214

218

221
