

Daneels, Pierre-Paul-Valse 3

♩ = 132,000137

Solo

Solo

8

Solo

Solo

15

♩ = 132,000137

Solo

Solo

22

Solo

Solo

29

Solo

Solo

35

Solo

Solo

41

Solo

Solo

47

Solo

Solo

52

Solo

Solo

57

Solo

Solo

62

Solo

Solo

67

Solo

Solo

72

Solo

Solo

77

Solo

Solo

82

Solo

Solo

89

Solo

Solo

96

Solo

Solo

$\text{♩} = 48,000000$

Daneels, Pierre-Paul-Valse 3

Solo

♩ = 132,000137

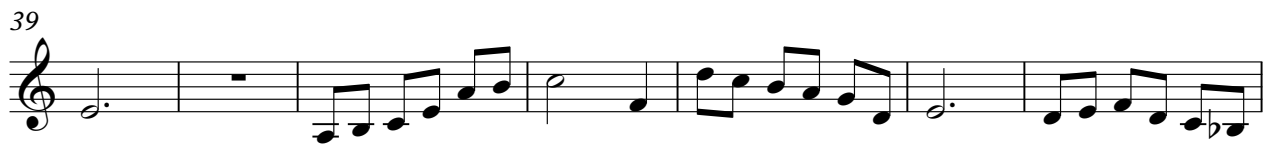
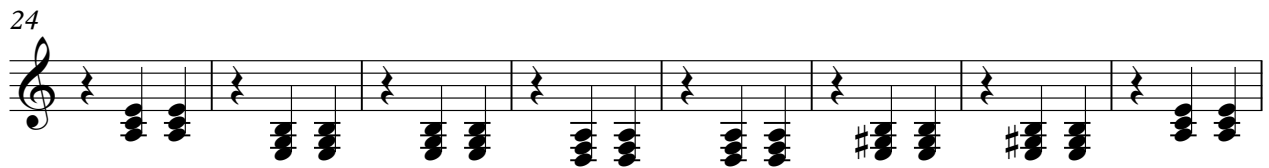
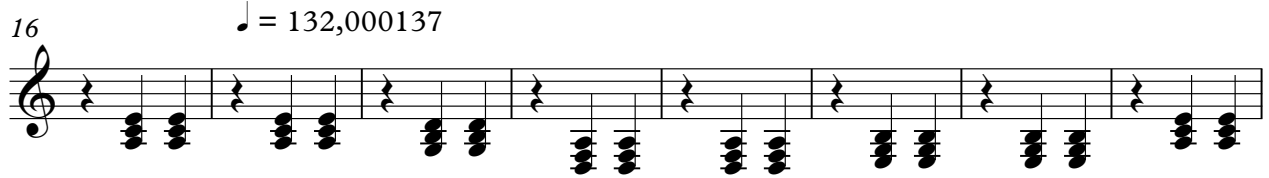
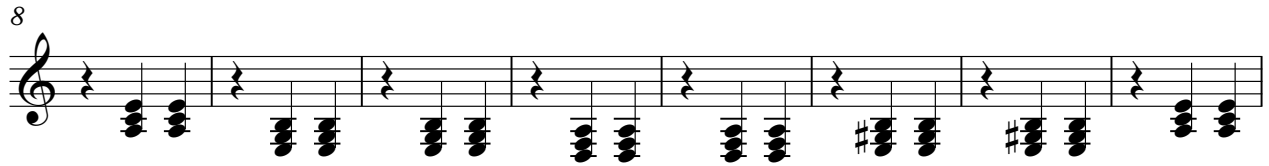

V.S.

67

72

77

83

91

97

♩ = 48,000000

Daneels, Pierre-Paul-Valse 3

Solo

♩ = 132,000137

12

♩ = 132,000137

23

34

42

50

61

72

83

93

♩ = 48,000000
