

quartet 22.10.2011

♩ = 148,000519

Copyright © Mario Miladin

27 ♩ = 148,001236 ♩ = 148,001236 ♩ = 148,001236

Flute

Oboe

Clarinet in Bb

Bassoon

32 ♩ = 148,001236

Flute

Oboe

Clarinet in Bb

Bassoon

36 ♩ = 148,001236 ♩ = 148,001236

Flute

Oboe

Clarinet in Bb

Bassoon

41 ♩ = 141, 831599790137, 7219596683B53, 6-1231, 5567B29, 50171, 6962133, 33411, 24220678

Flute

Oboe

Clarinet in Bb

Bassoon

45 ♩ = 117, 167, 316 23, 056519 ♩ = 113, 056519 ♩ = 108, 066509

Flute

Oboe

Clarinet in Bb

Bassoon

48

Flute

Oboe

Clarinet in Bb

Bassoon

52

Flute

Oboe

Clarinet in Bb

Bassoon

56

Flute

Oboe

Clarinet in Bb

Bassoon

60

Flute

Oboe

Clarinet in Bb

Bassoon

64

Flute

Oboe

Clarinet in Bb

Bassoon

68

Flute

Oboe

Clarinet in Bb

Bassoon

72

Flute

Oboe

Clarinet in Bb

Bassoon

76

Flute

Oboe

Clarinet in Bb

Bassoon

80

Flute

Oboe

Clarinet in Bb

Bassoon

85

$\text{♩} = 148,000519$

Flute

Oboe

Clarinet in Bb

Bassoon

90

Flute

Oboe

Clarinet in Bb

Bassoon

94

Flute

Oboe

Clarinet in Bb

Bassoon

98

Flute

Oboe

Clarinet in Bb

Bassoon

102

Flute

Oboe

Clarinet in Bb

Bassoon

105

Flute

Oboe

Clarinet in Bb

Bassoon

108

Flute

Oboe

Clarinet in Bb

Bassoon

♩ = 148,000885 ♩ = 145,944916 ♩ = 143,889374

110

Flute

Oboe

Clarinet in Bb

Bassoon

6 3 6 3

♩ = 141,833572 ♩ = 139,778030 ♩ = 137,722702 ♩ = 135,667419 ♩ = 133,611542 ♩ = 131,555862

112

Flute

Oboe

Clarinet in Bb

Bassoon

6 3 6 3

♩ = 129,500627 ♩ = 127,4450825 ♩ = 125,3892293 ♩ = 123,3337110 ♩ = 121,2782179 ♩ = 122,267217 ♩ = 119,6690111 ♩ = 11671 ♩ = 113,056

114

Flute

Oboe

Clarinet in Bb

Bassoon

6 3 6 3

4/4

117 ♩ = 113,056091 ♩ = 108,056091

Flute

Oboe

Clarinet in Bb

Bassoon

121

Flute

Oboe

Clarinet in Bb

Bassoon

125

Flute

Oboe

Clarinet in Bb

Bassoon

129

Flute

Oboe

Clarinet in Bb

Bassoon

133 = 108,1001402281107899257203771912918998865592874875735 ♩ = 82,588318

Flute

Oboe

Clarinet in Bb

Bassoon

138 = 148,000519

Flute

Oboe

Clarinet in Bb

Bassoon

142

Flute

Oboe

Clarinet in Bb

Bassoon

146

Flute

Oboe

Clarinet in Bb

Bassoon

151

Flute

Oboe

Clarinet in Bb

Bassoon

155

Flute

Oboe

Clarinet in Bb

Bassoon

159

Flute

Clarinet in Bb

Bassoon

164

♩ = 148,000885 ♩ = 148,001236

Clarinet in Bb

Bassoon

169

♩ = 148,001236 ♩ = 148,001236

Clarinet in Bb

Bassoon

174 ♩ = 148,001236 ♩ = 148,001236

Flute

Oboe

Clarinet in Bb

Bassoon

180

Flute

Oboe

Clarinet in Bb

Bassoon

183

Flute

Oboe

Clarinet in Bb

Bassoon

quartet 22.10.2011

Flute

♩ = 148,000519

7

14

20 ♩ = 148,000885 ♩ = 148,001236 ♩ = 148,0012

30 ♩ = 148,001236

35 ♩ = 148,001236 = 148,001236 ♩ = 148,001236 = 148,001236 ♩ = 148,001236 = 148,001236

42 ♩ = 135,0633612732315520250382035,47240092,36718,010509 = 113,056519 ♩ = 108,066109

48

54

60

Copyright © Mario Miladin

V.S.

Flute

68

75

84

♩ = 148,000519

93

101

107

♩ = 148,0008875,9449143,88937441,8335739,778030 ♩ = 137,72270

110

♩ = 135,6674193,6115431,55586129,5006827,445084 ♩ = 125,1232293710 ♩ = 1211,2782275672

113

116

♩ = 117,116590167113,0560956091 ♩ = 108,066097

121

quartet 22.10.2011

Oboe

♩ = 148,000519

7

18

30

38

45

52

60

65

70

Copyright © Mario Miladin

V.S.

75

80

86

♩ = 148,000519

92

100

107

♩ = 148,000519 1613,819,33592107,7227

115

♩ = 135,667489615312,5558629,500687445025,389223,3337210,278275,222672,166901 ♩ = 115,3,056091

117

♩ = 113,056091 ♩ = 108,066097

122

127

Oboe

132 $\text{♩} = 148,000519$

138 $\text{♩} = 148,000519$

144

155 $\text{♩} = 148,000848$ $\text{♩} = 148,001236$ $\text{♩} = 148,001236$

173 $\text{♩} = 148,001236$ $\text{♩} = 148,001236$ $\text{♩} = 148,001236$

180

quartet 22.10.2011

Clarinet in Bb

♩ = 148,000519

6

12

18

25 ♩ = 148,000885 ♩ = 148,001236 ♩ = 148,001236 ♩ = 148,001236

32 ♩ = 148,001236 ♩ = 148,001236

40 ♩ = 148,0051235

46 ♩ = 113,056519 ♩ = 108,066509

50

55

V.S.

Copyright © Mario Miladin

V.S.

Clarinet in Bb

60

68

74

83

$\text{♩} = 148,000519$

92

100

107

$\text{♩} = 148,000519$ $\text{♩} = 139,728000$

113

$\text{♩} = 135,667433$ $\text{♩} = 15342,5558629$ $\text{♩} = 01687,4450254$ $\text{♩} = 3892223$ $\text{♩} = 3337210$ $\text{♩} = 278275,2226717$ $\text{♩} = 6690,1056091$

117

$\text{♩} = 113,056091$ $\text{♩} = 108,066097$

123

Clarinet in Bb

130

♩ = 108,000 110,000 112,000 114,000 116,000 118,000 120,000 122,000 124,000 126,000 128,000 130,000

137

♩ = 148,000 519

142

148

155

161

♩ = 148,000 885 ♩ = 148,001 236

168

♩ = 148,001 236 ♩ = 148,001 236 ♩ = 148,001 236 ♩ = 148,001 236

175

♩ = 148,001 236

181

60

65

71

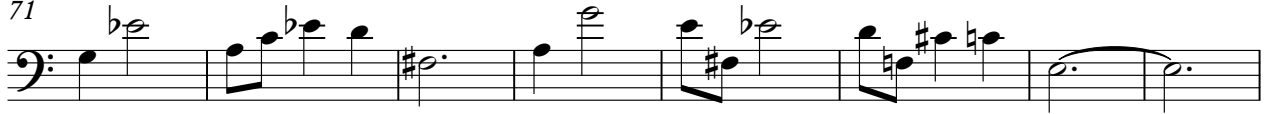

79

♩ = 148,000519

89

94

99

106

♩ = 148,060943980374418337782

113 = 13516376195328620650803392120182732267216008105609 ♩ = 108,066097

119

Bassoon

3

127 $\text{♩} = 148,000,123,6$

135 $\text{♩} = 148,000,519$

141

147

153

159 $\text{♩} = 148,000,885$

166 $\text{♩} = 148,001,236$ $\text{♩} = 148,001,236$

173 $\text{♩} = 148,001,236$ $\text{♩} = 148,001,236$ $\text{♩} = 148,001,236$

180