

Test 01

♩ = 130,000412

Snare Drum

Bass Drum

Cymbals

Triangle

Egg Shaker

Bongos

Congas

Timbales

Temple Blocks

21

Snare Drum

Bass Drum

Egg Shaker

Bongos

Congas

Timbales

6

23

Snare Drum

Bass Drum

Egg Shaker

Bongos

Congas

Timbales

6

25

Snare Drum

Bass Drum

Egg Shaker

Bongos

Congas

Timbales

6

34

37

6

40

6

6

Snare Drum

Bass Drum

Cymbals

Triangle

Egg Shaker

Bongos

Congas

Timbales

Temple Blocks

43

6

Snare Drum

Bass Drum

Cymbals

Triangle

Egg Shaker

Bongos

Congas

Timbales

Temple Blocks

45

Snare Drum

Bongos

Congas

Timbales

Temple Blocks

3

3

6

47

Snare Drum

Bongos

Congas

Timbales

Temple Blocks

3

3

6

49

Snare Drum

Bongos

Congas

Timbales

Temple Blocks

3

3

3

52

Snare Drum

Bass Drum

Egg Shaker

Bongos

Congas

Timbales

Temple Blocks

54

Snare Drum

Egg Shaker

Timbales

57

Snare Drum

Egg Shaker

Timbales

60

Snare Drum

Egg Shaker

Timbales

63 6

Snare Drum

Egg Shaker

Timbales

66 6 6

Snare Drum

Egg Shaker

Timbales

69 6

Snare Drum

Bass Drum

Cymbals

Triangle

Egg Shaker

Bongos

Congas

Timbales

Temple Blocks

72

6

6

Snare Drum

Bass Drum

Cymbals

Triangle

Egg Shaker

Bongos

Congas

Timbales

Temple Blocks

75

6

Snare Drum

Bass Drum

Cymbals

Triangle

Egg Shaker

Bongos

Congas

Timbales

Temple Blocks

78 6

Snare Drum
Bass Drum
Cymbals
Triangle
Egg Shaker
Bongos
Congas
Timbales
Temple Blocks

81 6

Snare Drum
Bass Drum
Cymbals
Triangle
Egg Shaker
Bongos
Congas
Timbales
Temple Blocks

84 6

Snare Drum
Bass Drum
Cymbals
Triangle
Egg Shaker
Bongos
Congas
Timbales
Temple Blocks

87

Snare Drum
Bass Drum
Cymbals
Triangle
Egg Shaker
Bongos
Congas
Timbales
Temple Blocks

Snare Drum

Test 01

$\text{♩} = 130,000412$

5

8

10

12

14

16

18

20

23

2

Snare Drum

26

29

33

37

40

42

44

47

50

53

Snare Drum

56 

58 

60 

62 

64 

66 

68 

70 

72 

74 

4

Snare Drum

76

78

80

82

84

86

Test 01

Bass Drum

♩ = 130,000412

7

12

17

22

28

33

38

43

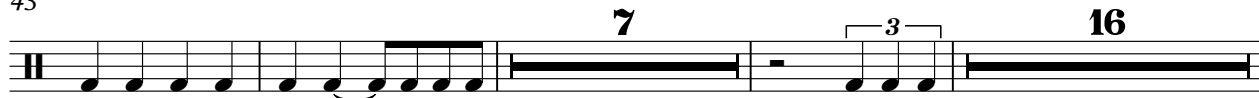

2

Bass Drum

69

74

79

84

87

Test 01

Cymbals

♩ = 130,000412

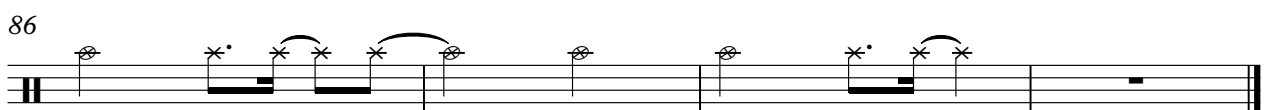
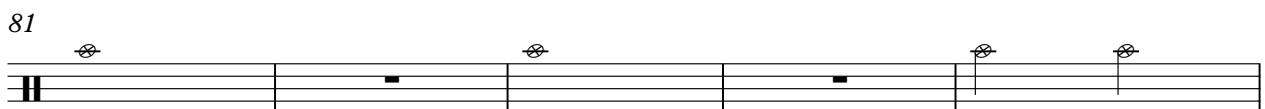
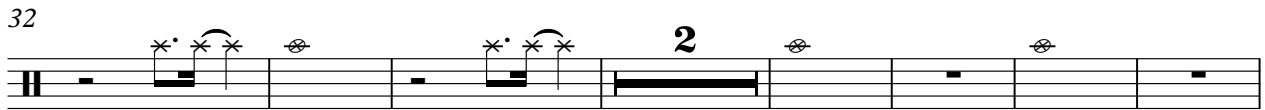
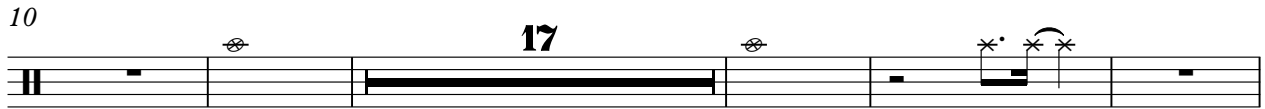

Triangle

Test 01

♩ = 130,000412

4/4

2

7

12

17

33

38

43

24

70

75

80

85

2

Triangle

87

Egg Shaker

Test 01

♩ = 130,000412

4/4

2

7

11

8

22

26

31

37

41

43

8

Copyright © 2012 by Roger K. Myers

Egg Shaker

53

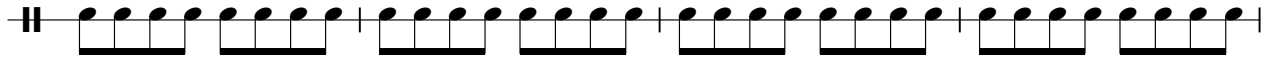

57

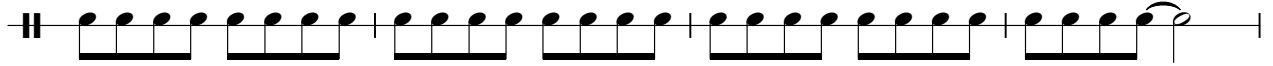

61

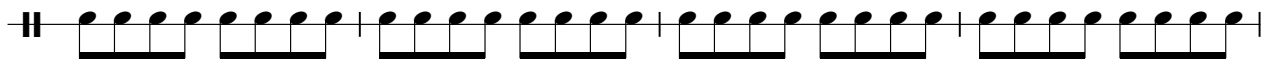

65

69

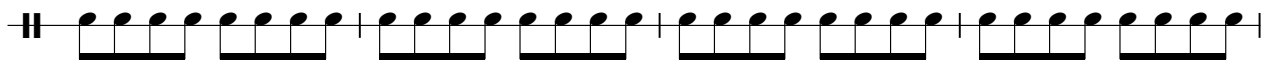

73

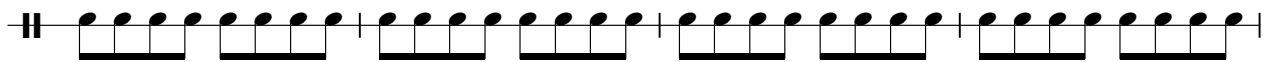

77

81

85

Bongos

Test 01

♩ = 130,000412

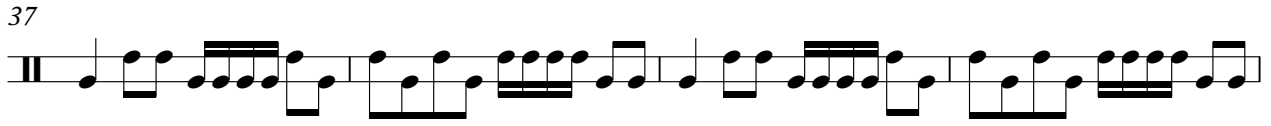

41

45

49

53

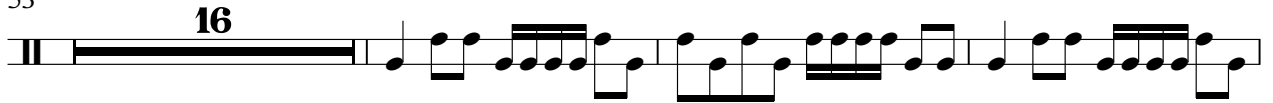

72

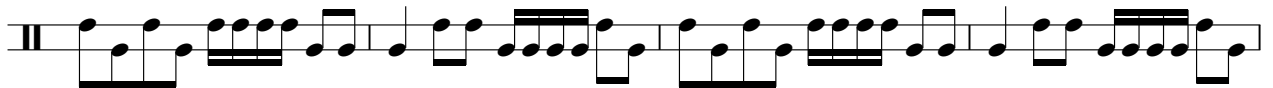

76

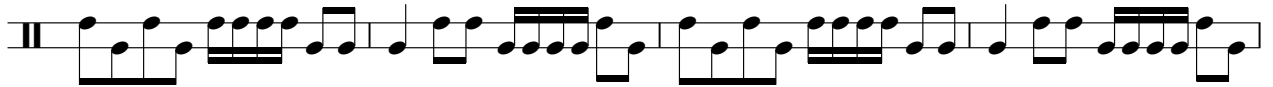

80

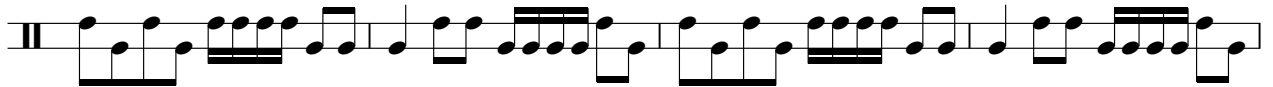

84

87

Congas

Test 01

♩ = 130,000412

6

9

12

15

18

21

24

27

31

Congas

36

39

42

45

48

51

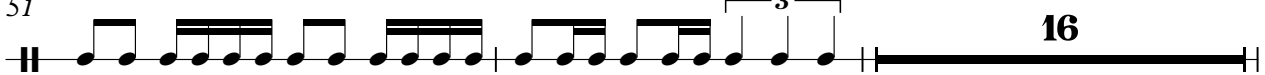

69

72

75

78

Test 01

♩ = 130,000412

5

8

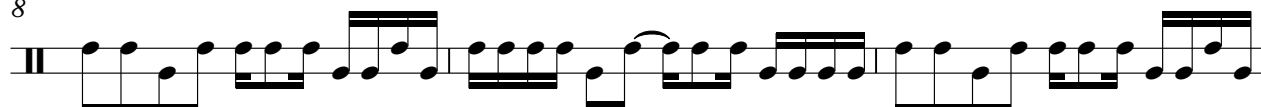

11

14

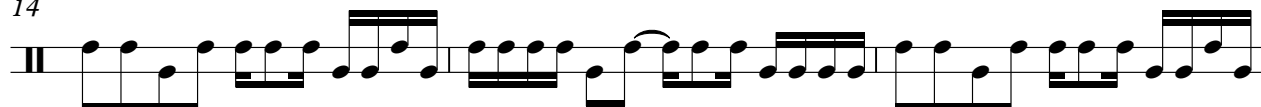

17

20

23

26

28

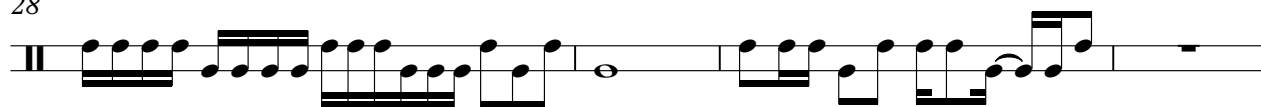

32

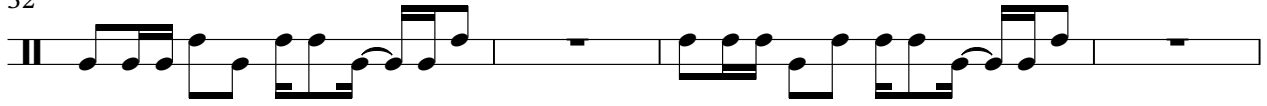

36

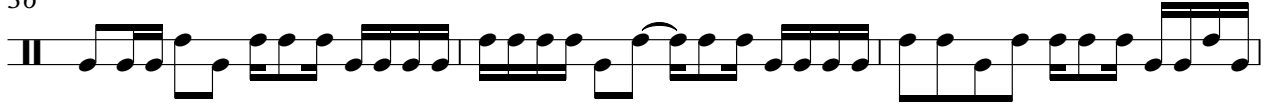

39

42

46

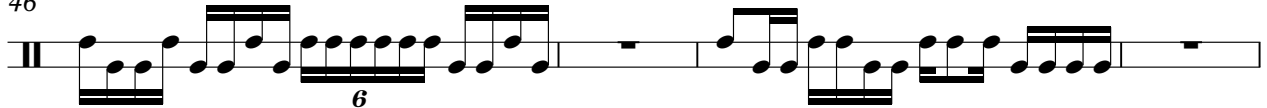

50

54

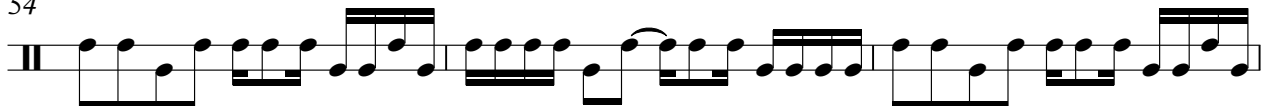

57

60

63

Test 01

Temple Blocks

♩ = 130,000412

3

7

11

15

19

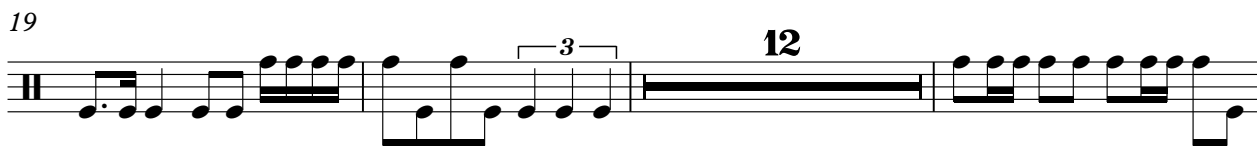

34

37

41

45

49

