

# Badinerie

♩ = 69,999985

Juszu Mih?ly

8

Solo

Solo

Solo

Solo

11

Solo

Solo

Solo

Solo

Solo

13

Solo

Solo

Solo

Solo

Solo

15

Solo

Solo

Solo

Solo

17

Solo

Solo

Solo

Solo

# Badinerie

Solo

♩ = 69,999985

4

7

10

13

16

Jusku Mih?ly

# Badinerie

Solo

♩ = 69,999985

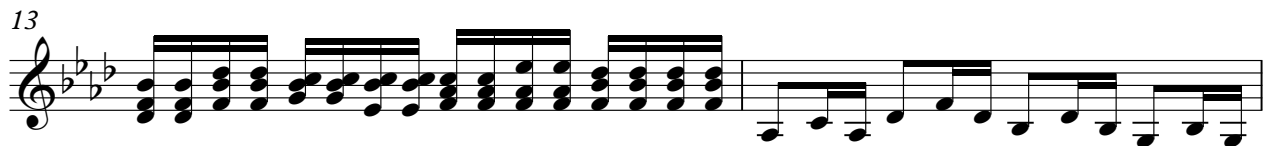

# Badinerie

Solo

♩ = 69,999985

8

12

15

Jusztu Mihaly

# Badinerie

Solo

♩ = 69,999985

9

14

Jaszku-Mih?ly