

# Little Spanish Tune

♩ = 132,000427

Congas

Mambo bell

Bells

Marimba

♩ = 132,000427

Acoustic Bass

4

Congas

Mambo bell

Marimba

Acoustic Bass

Copyright © 2009 by Roger K. Myers

7

Congas

Mambo bell

Marimba

Acoustic Bass

11

Congas

Mambo bell

Marimba

Acoustic Bass

14

Congas

Mambo bell

Marimba

Acoustic Bass

18

Congas

Mambo bell

Marimba

Acoustic Bass

21

Congas

Mambo bell

Bells

Marimba

Acoustic Bass

24

Congas

Mambo bell

Bells

Marimba

Acoustic Bass

27

Congas

Mambo bell

Bells

Marimba

Acoustic Bass

29

Congas

Mambo bell

Bells

Marimba

Acoustic Bass

32

Congas

Mambo bell

Bells

Marimba

Acoustic Bass

35

Congas

Mambo bell

Bells

Marimba

Acoustic Bass

38

Congas

Mambo bell

Bells

Marimba

Acoustic Bass

41

Congas

Mambo bell

Marimba

Acoustic Bass

44

Congas

Mambo bell

Bells

Marimba

Acoustic Bass

47

Congas

Mambo bell

Bells

Marimba

Acoustic Bass

50

Congas

Mambo bell

Bells

Marimba

Acoustic Bass

52

Congas

Mambo bell

Bells

Marimba

Acoustic Bass

55

Congas

Mambo bell

Bells

Marimba

Acoustic Bass

58

Congas

Mambo bell

Bells

Marimba

Acoustic Bass

61

Congas

Mambo bell

Bells

Marimba

Acoustic Bass

64

Congas

Mambo bell

Bells

Marimba

Acoustic Bass

67

Congas

Mambo bell

Bells

Marimba

Acoustic Bass

# Little Spanish Tune

Congas

♩ = 132,000427

5

10

14

19

23

26

29

34

38

Copyright © 2009 by Roger K. Myers

V.S.

2

# Congas

43

47

50

53

58

62

65

# Little Spanish Tune

♩ = 132,000427

2

# Mambo bell

61

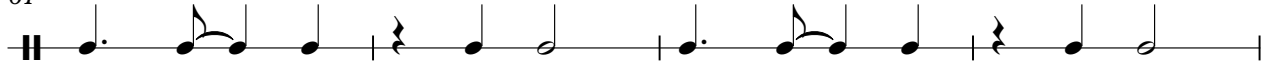

65

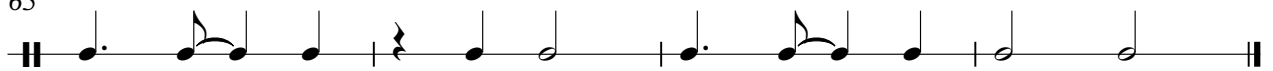

# Little Spanish Tune

Bells

♩ = 132,000427

20

27

33

3

40

4

48

53

3

61

64

3

Copyright © 2009 by Roger K. Myers

# Little Spanish Tune

Marimba

♩ = 132,000427

31

36

41

45

50

55

60

65

# Little Spanish Tune

Acoustic Bass

$\text{♩} = 132,000427$

6

11

15

20

25

30

35

39

44

49

54

59

63

66

