

Ritmo Caliente

♩ = 140,000137

Clarinet 1

Clarinet 2

Drum Set

Castanets

Solo Marimba/ Xylophone

Piano

Bass

♩ = 140,000137

4

Clarinet 1

Clarinet 2

Drum Set

Castanets

Solo Marimba/ Xylophone

Piano

Bass

8

Drum Set

Castanets

Solo Marimba/ Xylophone

Piano

Bass

11

Drum Set

Castanets

Solo Marimba/ Xylophone

Piano

Bass

13

Drum Set

Castanets

Solo Marimba/ Xylophone

Piano

Bass

15

Drum Set

Castanets

Solo Marimba/ Xylophone

Piano

Bass

17

Drum Set

Castanets

Solo Marimba/ Xylophone

Piano

Bass

19

Drum Set

Castanets

Solo Marimba/ Xylophone

Piano

Bass

21

Drum Set

Castanets

Solo Marimba/ Xylophone

Piano

Bass

24

Clarinet 1

Clarinet 2

Drum Set

Castanets

Solo Marimba/ Xylophone

Piano

Bass

26

Clarinet 1

Clarinet 2

Drum Set

Castanets

Solo Marimba/ Xylophone

Piano

Bass

28

Clarinet 1

Clarinet 2

Drum Set

Castanets

Solo Marimba/ Xylophone

Piano

Bass

30

Clarinet 1

Clarinet 2

Drum Set

Castanets

Solo Marimba/ Xylophone

Piano

Bass

32

Clarinet 1

Clarinet 2

Drum Set

Castanets

Solo Marimba/ Xylophone

Piano

Bass

34

Clarinet 1

Clarinet 2

Drum Set

Castanets

Solo Marimba/ Xylophone

Piano

Bass

36

Clarinet 1

Clarinet 2

Drum Set

Castanets

Solo Marimba/ Xylophone

Piano

Bass

39

Clarinet 1

Clarinet 2

Drum Set

Castanets

Solo Marimba/ Xylophone

Piano

Bass

41

Clarinet 1

Clarinet 2

Drum Set

Castanets

Solo Marimba/ Xylophone

Piano

Bass

44

Clarinet 1

Clarinet 2

Drum Set

Solo Marimba/ Xylophone

Piano

Bass

46

Drum Set

Solo Marimba/ Xylophone

Piano

48

Drum Set

Solo Marimba/ Xylophone

Piano

49

Drum Set

Solo Marimba/ Xylophone

Piano

51

Drum Set

Solo Marimba/ Xylophone

Piano

53

Drum Set

Solo Marimba/ Xylophone

Piano

55

Drum Set

Solo Marimba/ Xylophone

Piano

57

Drum Set

Solo Marimba/ Xylophone

Piano

59

Clarinet 2

Drum Set

Solo Marimba/ Xylophone

Piano

Bass

62

Clarinet 1

Clarinet 2

Drum Set

Castanets

Solo Marimba/ Xylophone

Piano

Bass

65

Clarinet 1

Clarinet 2

Drum Set

Castanets

Solo Marimba/ Xylophone

Piano

Bass

67

Clarinet 1

Clarinet 2

Drum Set

Castanets

Solo Marimba/ Xylophone

Piano

Bass

69

Clarinet 1

Clarinet 2

Drum Set

Castanets

Solo Marimba/ Xylophone

Piano

Bass

71

Clarinet 1

Clarinet 2

Drum Set

Castanets

Solo Marimba/ Xylophone

Piano

Bass

73

Clarinet 1

Clarinet 2

Drum Set

Castanets

Solo Marimba/ Xylophone

Piano

Bass

75

Clarinet 1

Clarinet 2

Drum Set

Castanets

Solo Marimba/ Xylophone

Piano

Bass

78

Clarinet 1

Clarinet 2

Drum Set

Castanets

Solo Marimba/ Xylophone

Piano

Bass

81

Clarinet 1

Clarinet 2

Drum Set

Castanets

Solo Marimba/ Xylophone

Piano

Bass

83

Clarinet 1

Clarinet 2

Drum Set

Castanets

Solo Marimba/ Xylophone

Piano

Bass

84

Clarinet 1

Clarinet 2

Drum Set

Castanets

Solo Marimba/ Xylophone

Piano

Bass

85

Clarinet 1

Clarinet 2

Drum Set

Castanets

Solo Marimba/ Xylophone

Piano

Bass

Ritmo Caliente

Clarinet 1

$\text{♩} = 140,000137$

6 **19**

30

37

43 **17**

64

71

78

83

Copyright © 2012 by Roger K. Myers

Ritmo Caliente

Clarinet 2

♩ = 140,000137

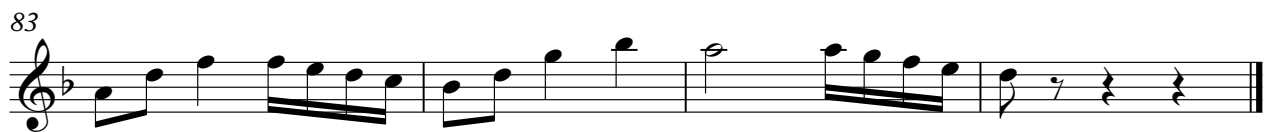

Copyright © 2012 by Roger K. Myers

Ritmo Caliente

Drum Set

♩ = 140, 000137

4

9

15

21

27

33

39

43

46

6 6 6 6

6 6 6 6

Copyright © 2012 by Roger K. Myers

V.S.

Drum Set

48

50

53

56

59

62

66

71

76

Castanets

Ritmo Caliente

$\text{♩} = 140,000137$

3/4

3

6

8

12

15

18

21

24

27

30

33

Castanets

36

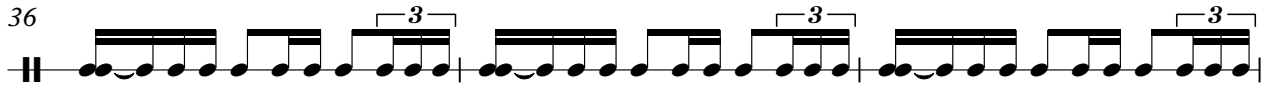

39

63

66

69

72

75

78

81

84

Ritmo Caliente

Solo Marimba/ Xylophone

♩ = 140,000137

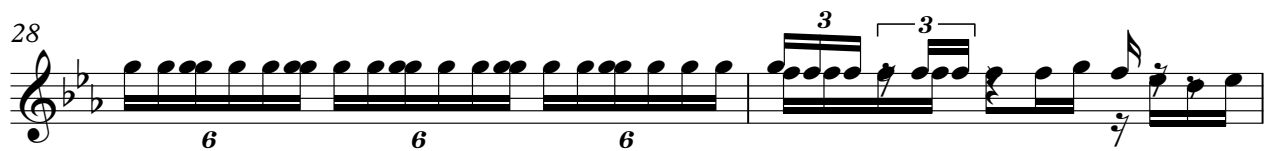
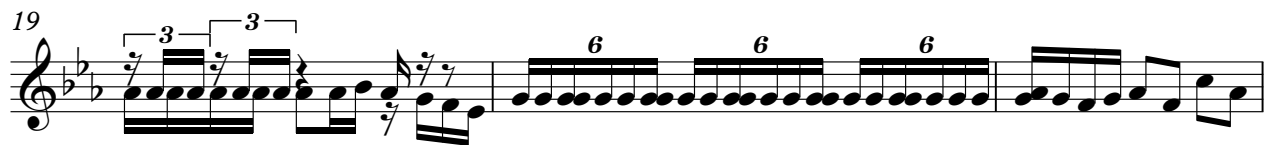

Copyright © 2012 by Roger K. Myers

V.S.

2

Solo Marimba/ Xylophone

Solo Marimba/ Xylophone

V.S.

4

Solo Marimba/ Xylophone

84

6 6 6

85

6 3

Ritmo Caliente

Piano

♩ = 140,000137

31

36

41

47

53

59

64

69

74

79

83

Ritmo Caliente

Bass

$\text{♩} = 140,000137$

6

11

16

21

26

31

36

41

15

Copyright © 2012 by Roger K. Myers

60

