

Hopkins, John Henry-We Three Kings of Orient Are

♩ = 180,000183

2

40

Solo

Solo

46

Solo

Solo

Hopkins, John Henry-We Three Kings of Orient Are

Solo

♩ = 180,000183

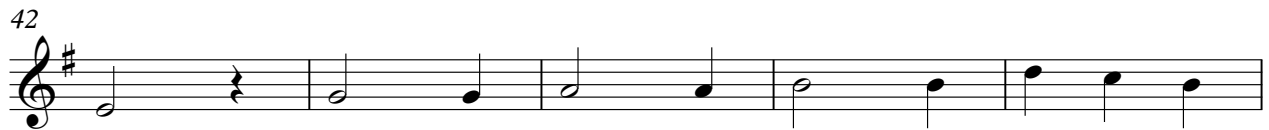
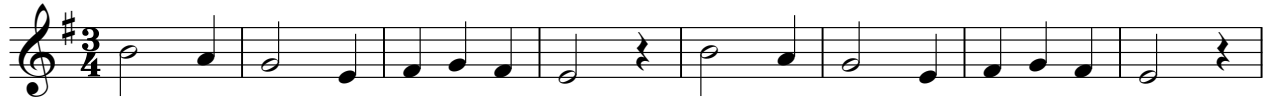

Hopkins, John Henry-We Three Kings of Orient Are

Solo

♩ = 180,000183

11

21

31

41

46
