

Goldmoon's Song

♩ = 120,000000

24

Soprano

Tenor

Cello

27

Soprano

Tenor

Cello

31

Soprano

Tenor

Cello

36

Soprano

Tenor

Cello

41

Soprano

Tenor

Cello

45

Soprano

Tenor

Cello

49

Soprano

Tenor

Cello

53

Soprano

Tenor

Cello

57

Soprano

Tenor

Cello

61

Soprano

Tenor

Cello

65

Soprano

Tenor

Cello

69

Soprano

Tenor

Cello

73

Soprano

Tenor

Cello

77

Soprano

Tenor

Cello

81

Soprano

Cello

84

Soprano

Tenor

Cello

Goldmoon's Song

Soprano

♩ = 120,000000

2 6

12

18 2

25

31

37

42

48

54

58 2

63

69

75

81

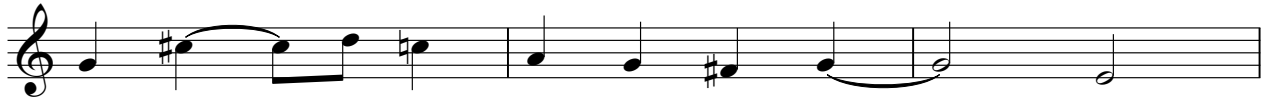

84

Goldmoon's Song

Tenor

♩ = 120,000000

5

10

16

4

24

30

36

42

48

53

2

2

2

Tenor

60

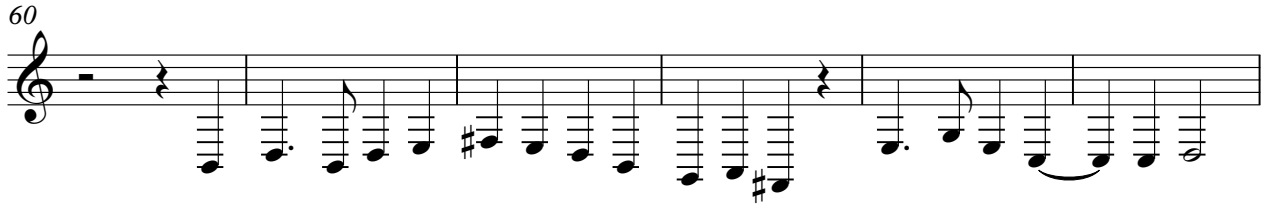

66

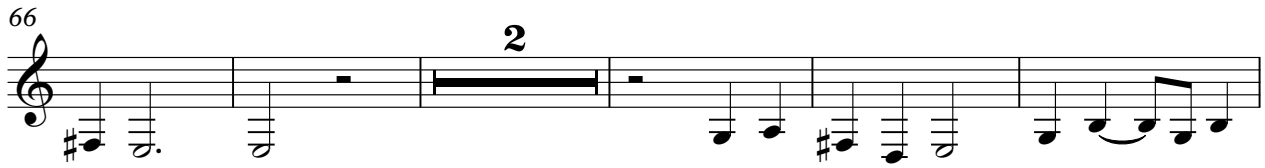

73

79

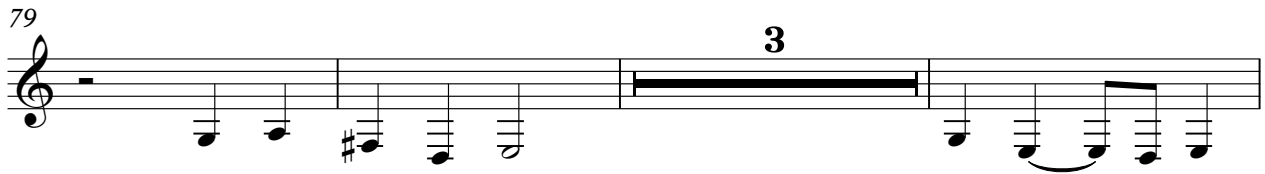

85

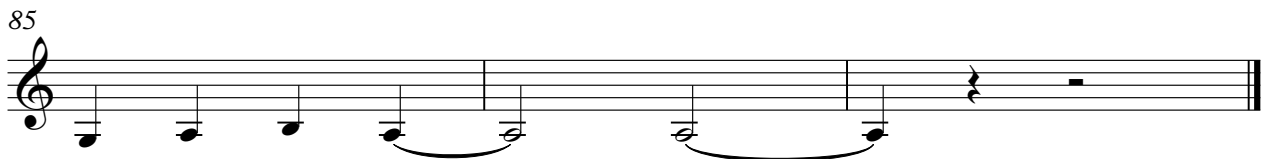

Goldmoon's Song

Cello

♩ = 120,000000

7

13

18

22

26

31

37

43

47

V.S.

52

57

62

67

72

77

82

85